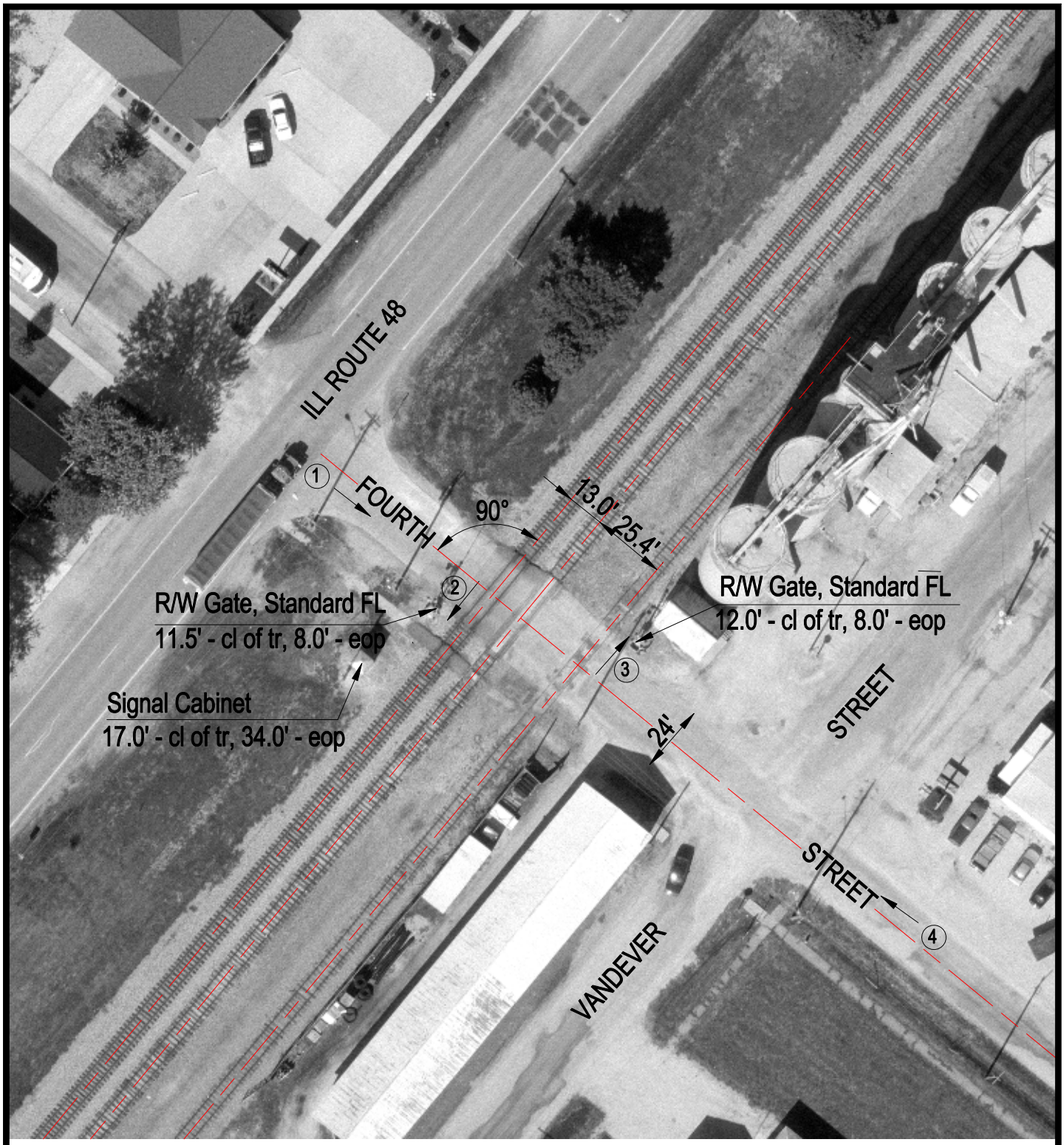

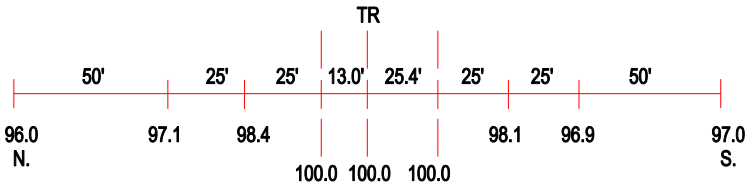

ROAD PROFILE

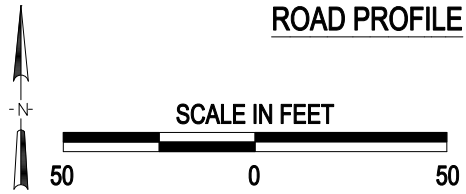

(3) Photo Location

Crossing #:	480018H
Location:	Christian Co., City of Morrisonville (I)
Lat/Long:	39°25'04" / 89°27'22"
Railroad:	NS
Street:	Fourth Street
Railroad Milepost:	416.27
Crossing Protection:	Train Activated Devices

J:\CHRISTIAN\480018H\480018H.DWG 12/16/99 08:11 TFG