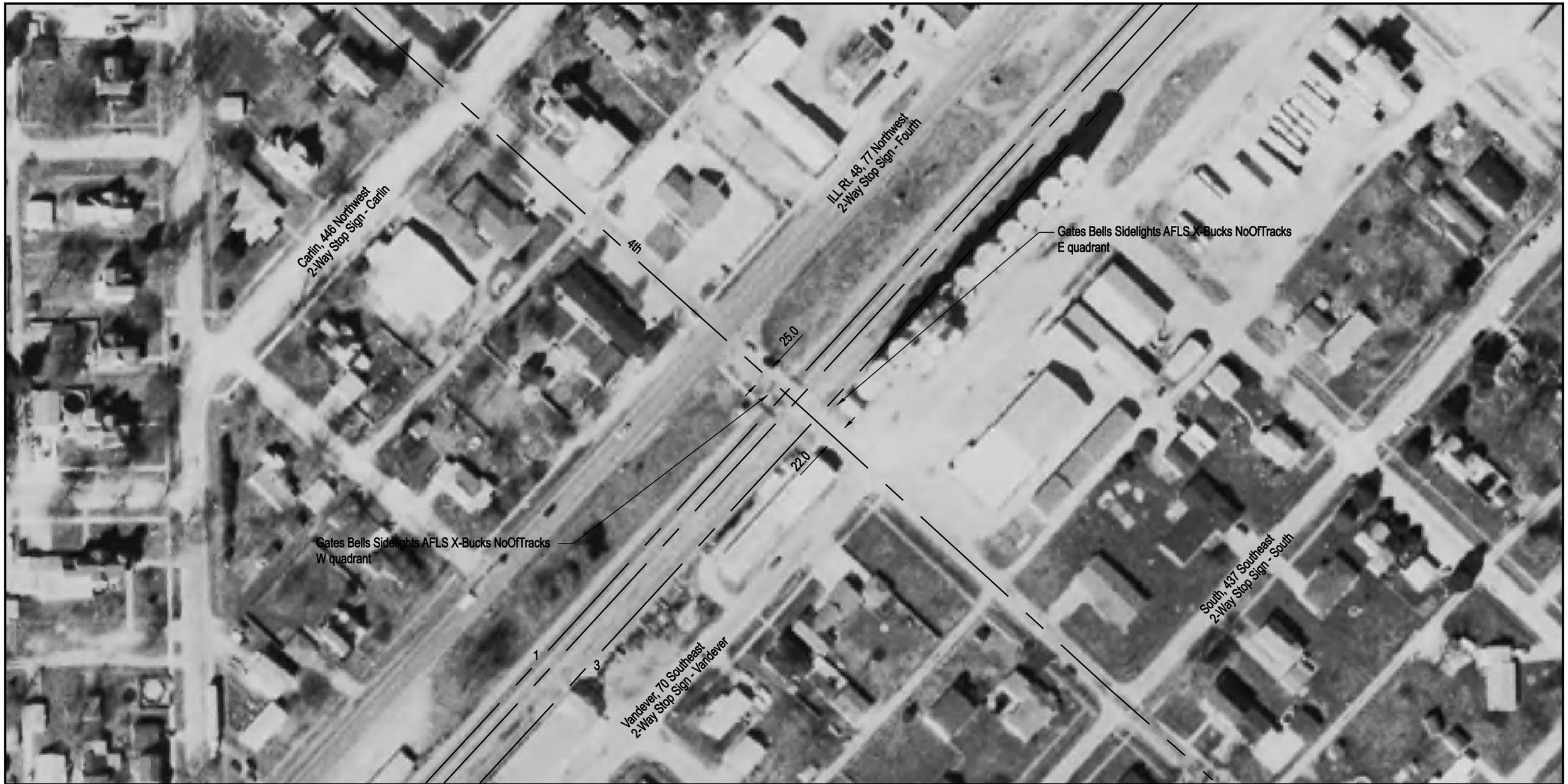

NOTE: ALL MEASUREMENTS ARE IN FEET

DOT/AAR Inventory #: 480018H

Location: Christian Co., In Morrisonville, IL

Lat/Long: 39º 25' 4"/-89º 27' 22"

Railroad Milepost-Line: 416.27-WA

Crossing Angle (Deg.): 90

Crossing Width (By Track): 31.5, 33.0, 27.5 (1 to 3)

Number of Tracks: 3

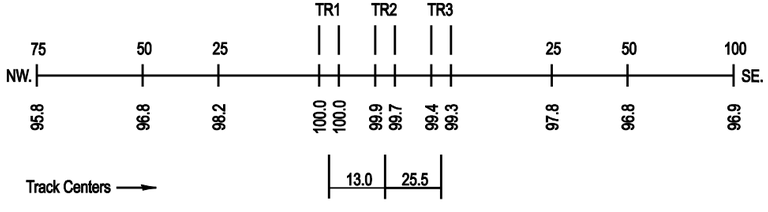
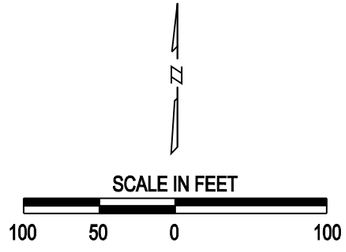
ROAD PROFILE