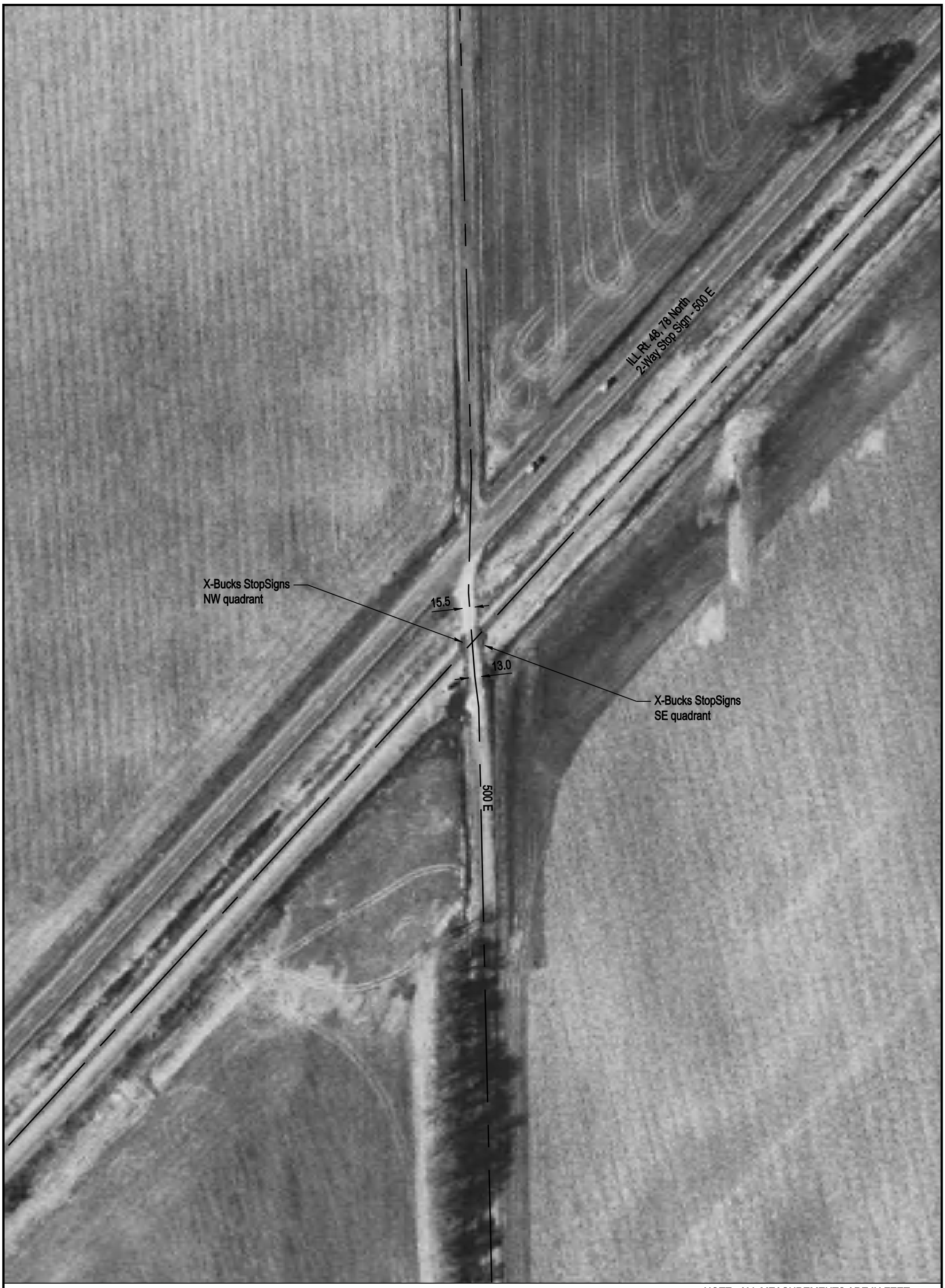

NOTE: ALL MEASUREMENTS ARE IN FEET

DOT/AAR Inventory #: 480015M

Location: Christian Co., Near Morrisonville, IL

Lat/Long: 39º 25' 52"/-89º 26' 23"

Railroad Milepost - Line: 415-WA

Crossing Angle (Deg.): 45

Crossing Width (By Track): 27.5

Number of Tracks: 1

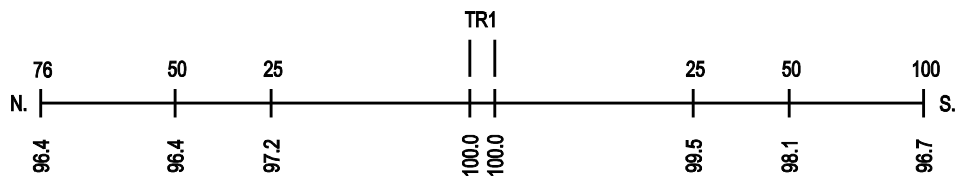
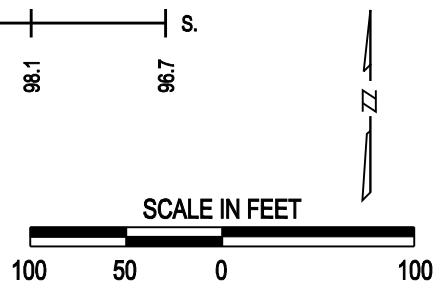
ROAD PROFILE