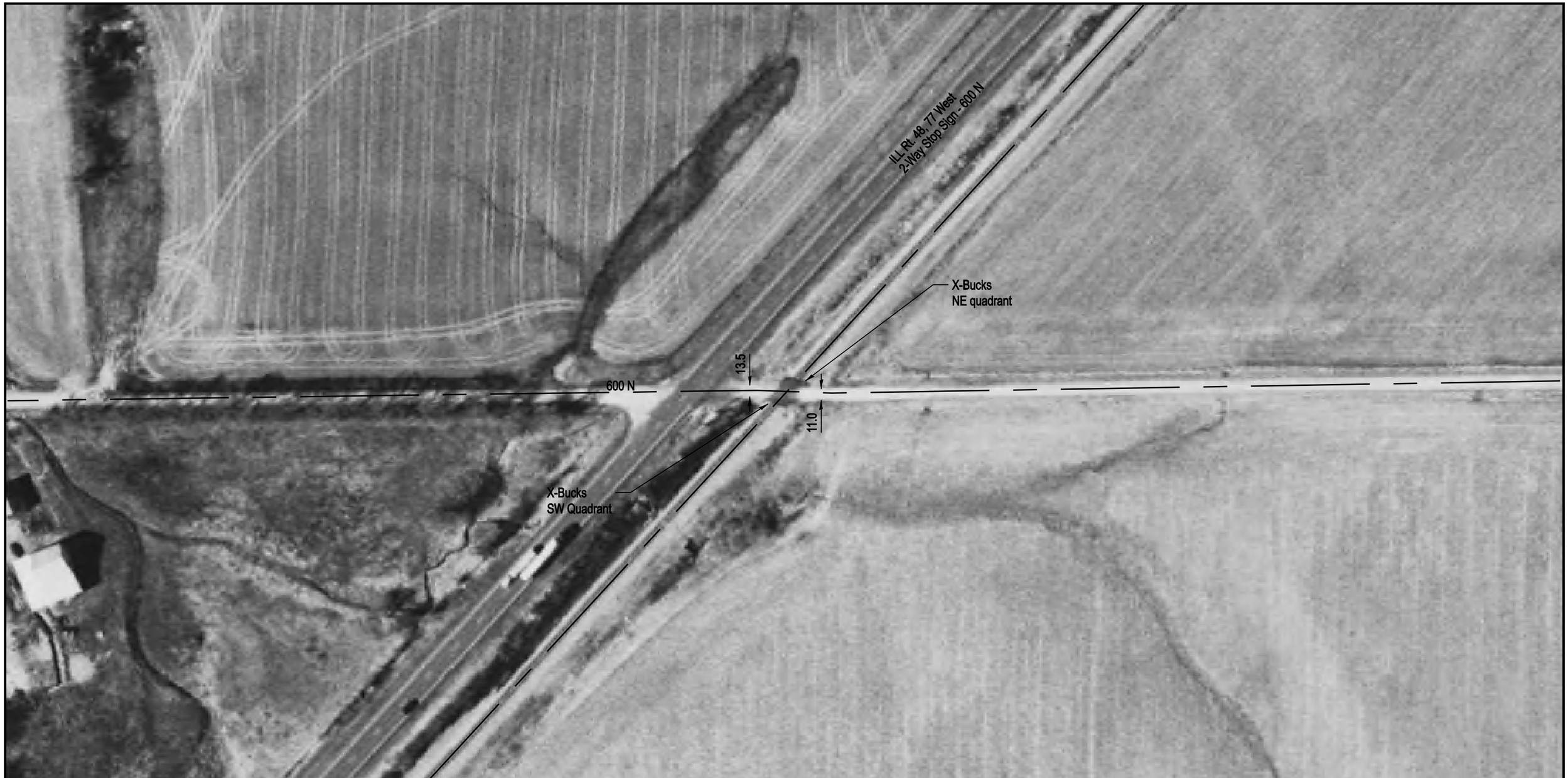

NOTE: ALL MEASUREMENTS ARE IN FEET

DOT/AAR Inventory #: 480014F

Location: Christian Co., Near Morrisonville, IL

Lat/Long: 39° 26' 12"/-89° 25' 59"

Railroad Milepost-Line: 414.48-WA

Crossing Angle (Deg.): 45

Crossing Width (By Track): 31.0

Number of Tracks: 1

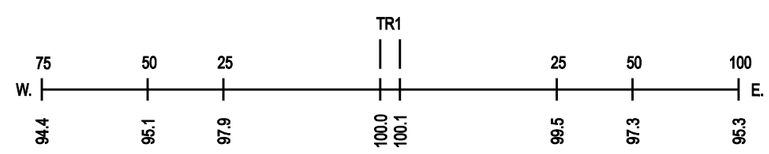
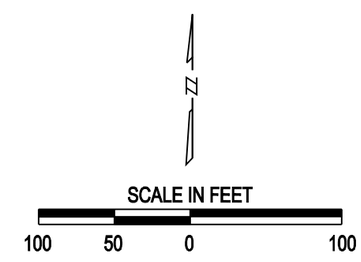
ROAD PROFILE