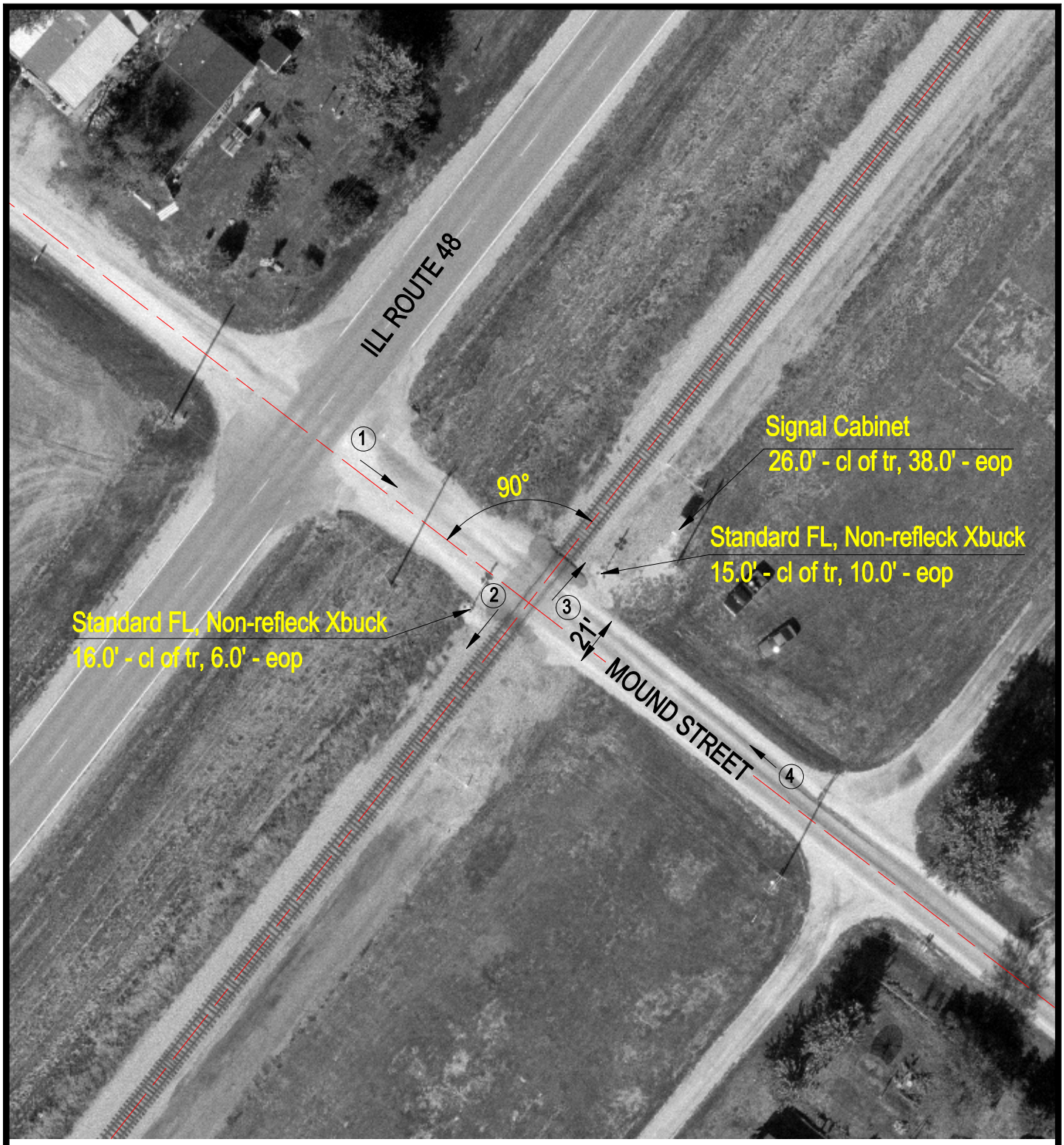

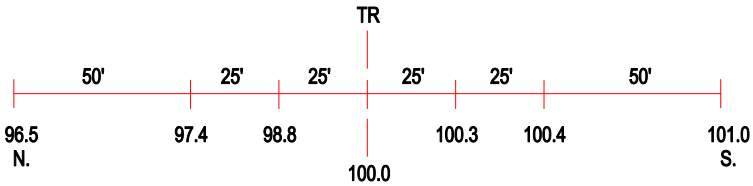

ROAD PROFILE

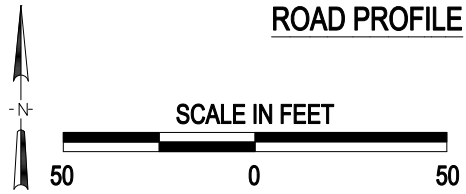

3 Photo Location

Crossing #:	479984P
Location:	Christian Co., City of Palmer (N)
Lat/Long:	39°29'25" / 89°22'07"
Railroad:	NS
Street:	Mound Street
Railroad Milepost:	409.43
Crossing Protection:	Train Activated Devices

J:\CHRISTIAN\479984P\479984P.DWG 02/15/01 09:26 PMM