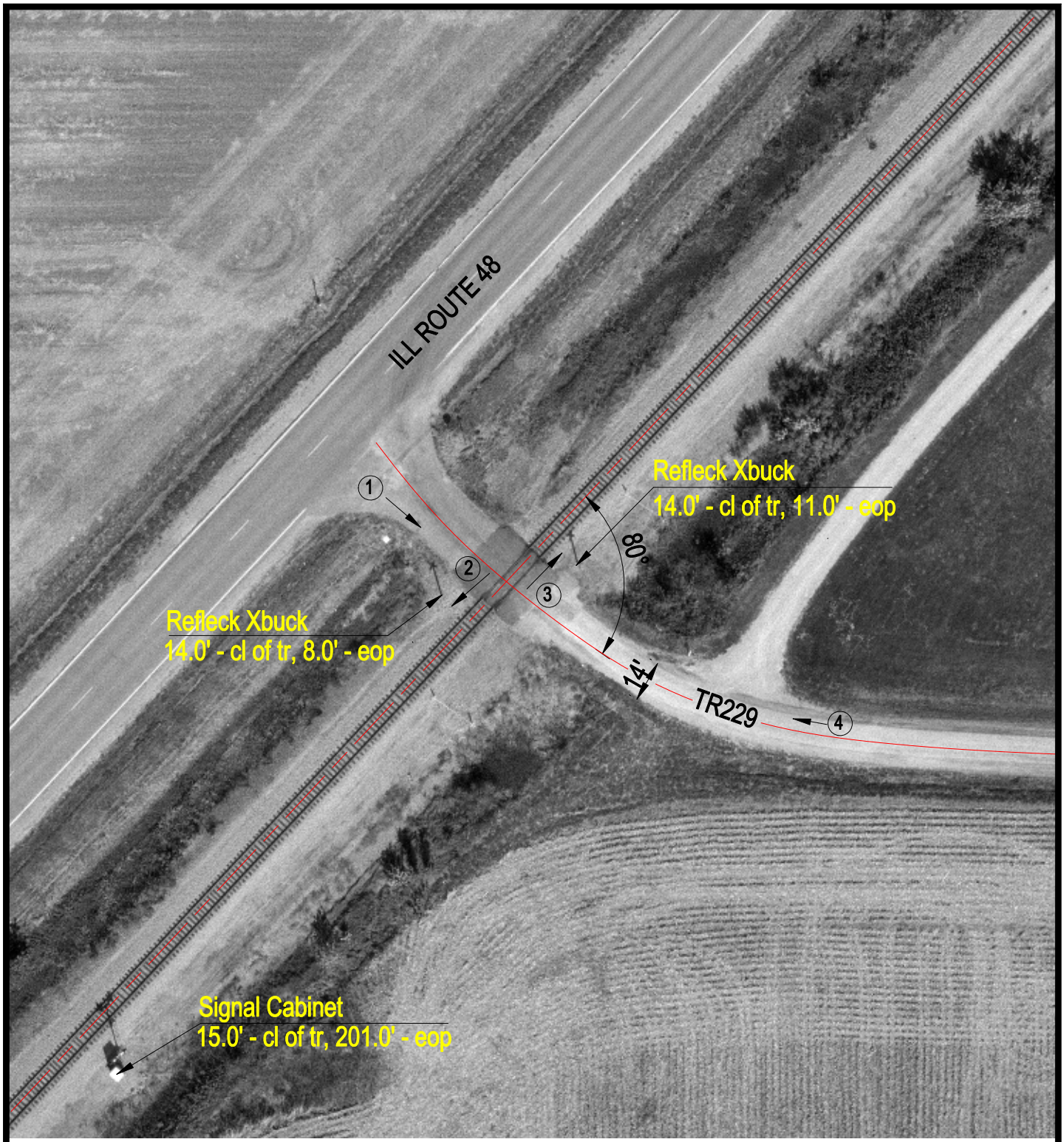

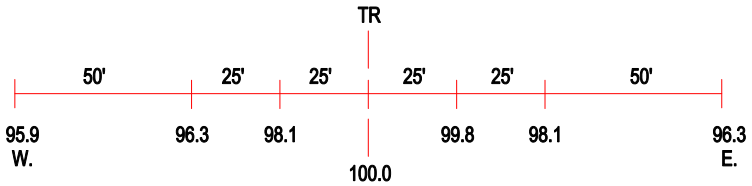

ROAD PROFILE

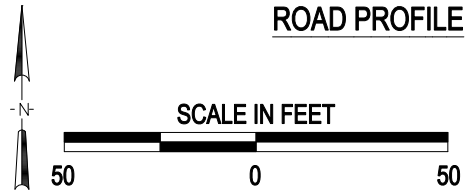

(3) Photo Location

Crossing #:	479983H
Location:	Christian Co., City of Taylorville (N)
Lat/Long:	39°29'56" / 89°21'29"
Railroad:	NS
Street:	TR229
Railroad Milepost:	408.61
Crossing Protection:	Signs

J:\CHRISTIAN\479983H\479983H.DWG 12/15/99 10:57 TFG