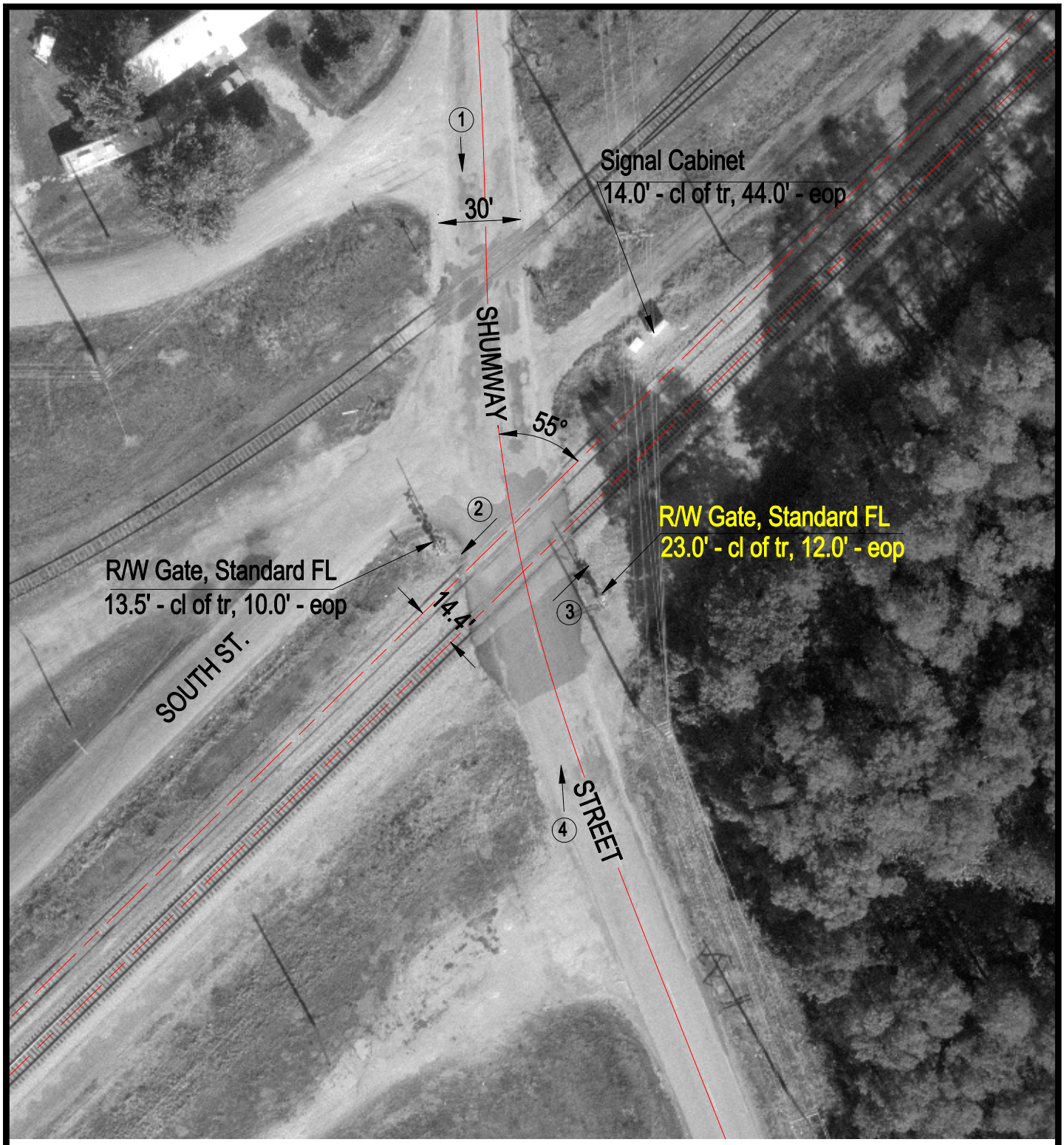

TR

50' 25' 25' 14.4' 25' 25' 50'

98.4 N. 99.2 99.5 100.0 100.0 99.8 99.3 97.5 S.

ROAD PROFILE

N

SCALE IN FEET

50 0 50

3 Photo Location

Crossing #:	479973C
Location:	Christian Co., City of Taylorville (N)
Lat/Long:	39°32'22" / 89°18'06"
Railroad:	NS
Street:	Shumway Street
Railroad Milepost:	404.53
Crossing Protection:	Train Activated Devices

I:\VCC\CHRISTIAN\479973C\479973C.DWG 12/13/99 15:19 TFG