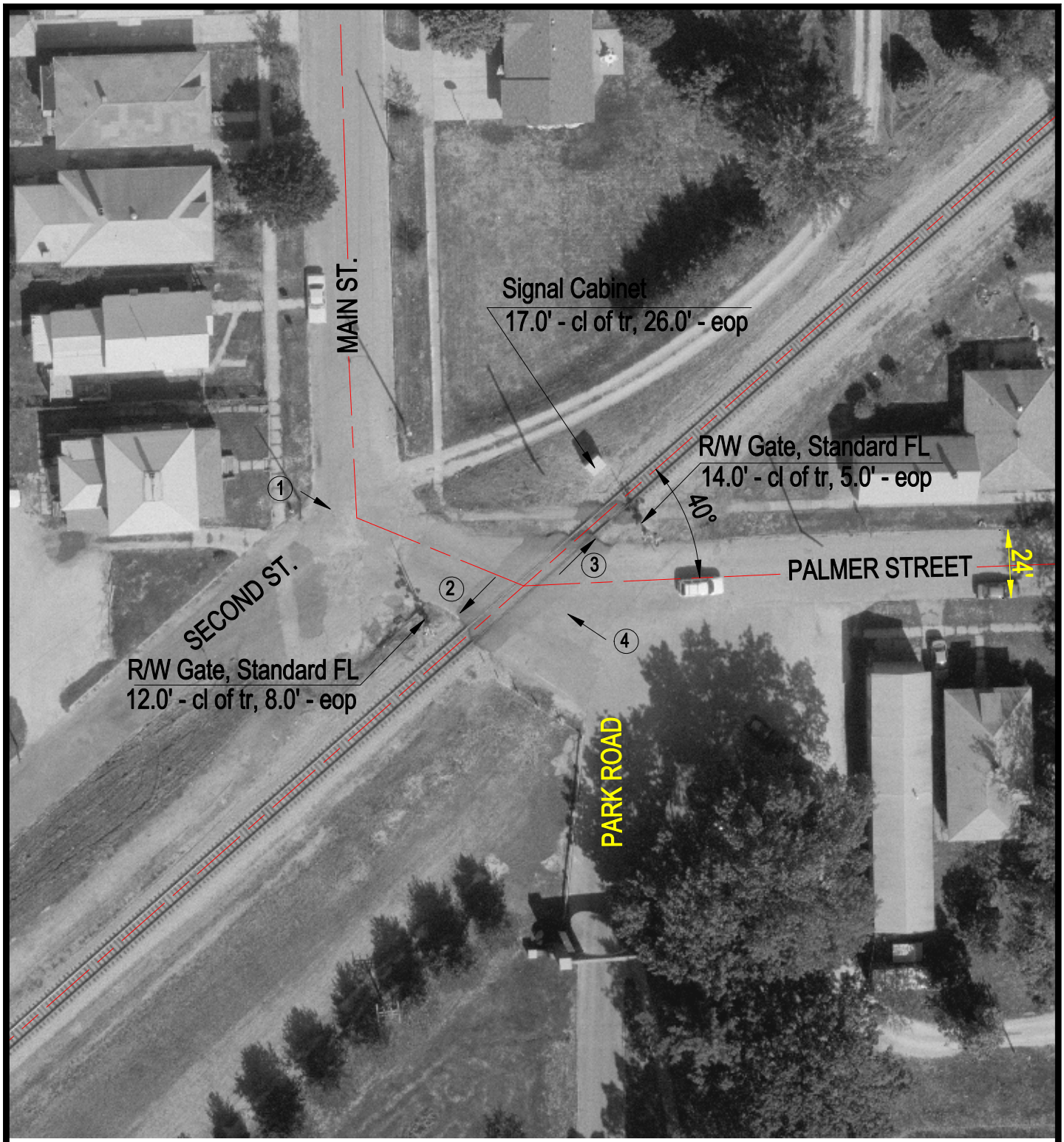

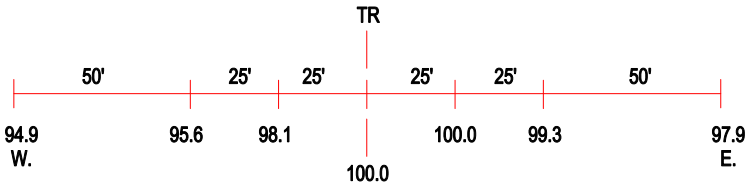

ROAD PROFILE

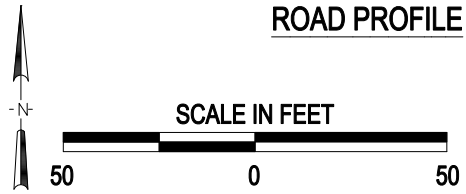

3 Photo Location

Crossing #:	479971N
Location:	Christian Co., City of Taylorville (I)
Lat/Long:	39°32'37" / 89°17'41"
Railroad:	NS
Street:	Palmer Street
Railroad Milepost:	404.01
Crossing Protection:	Train Activated Devices

J:\CHRISTIAN\479971N\479971N.DWG 02/28/01 16:03 HWH