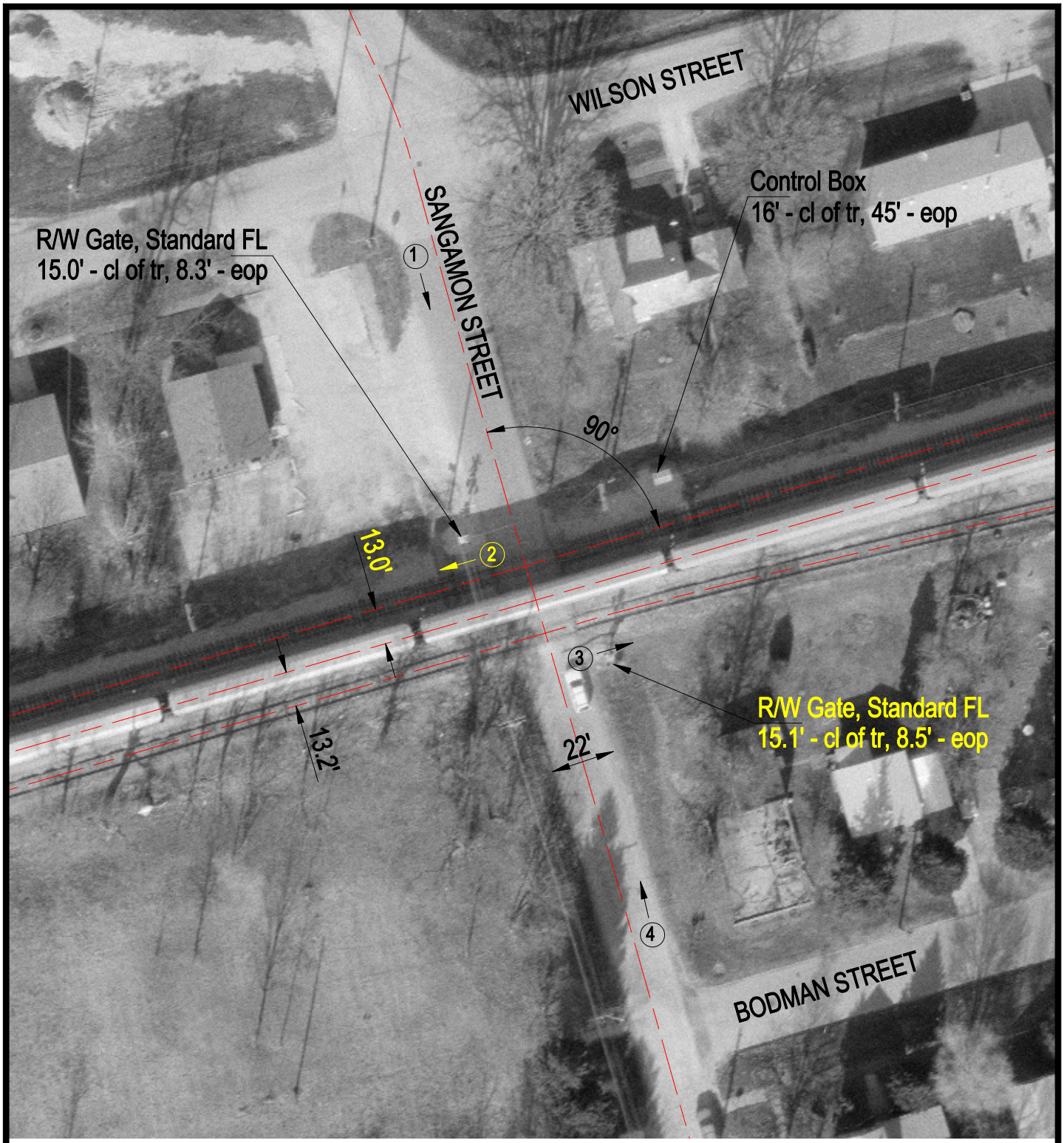

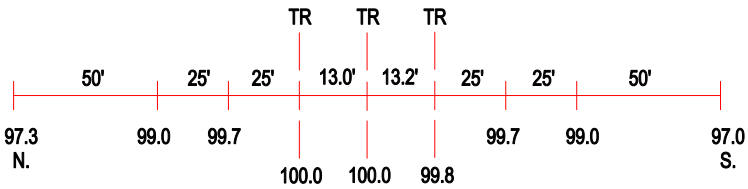

ROAD PROFILE

3 Photo Location

Crossing #:	479969M
Location:	Piatt Co., City of Bement (I)
Lat/Long:	39°55'18" / 88°34'32"
Railroad:	NS
Street:	Sangamon St.
Railroad Milepost:	355.17
Crossing Protection:	Train Activated Devices