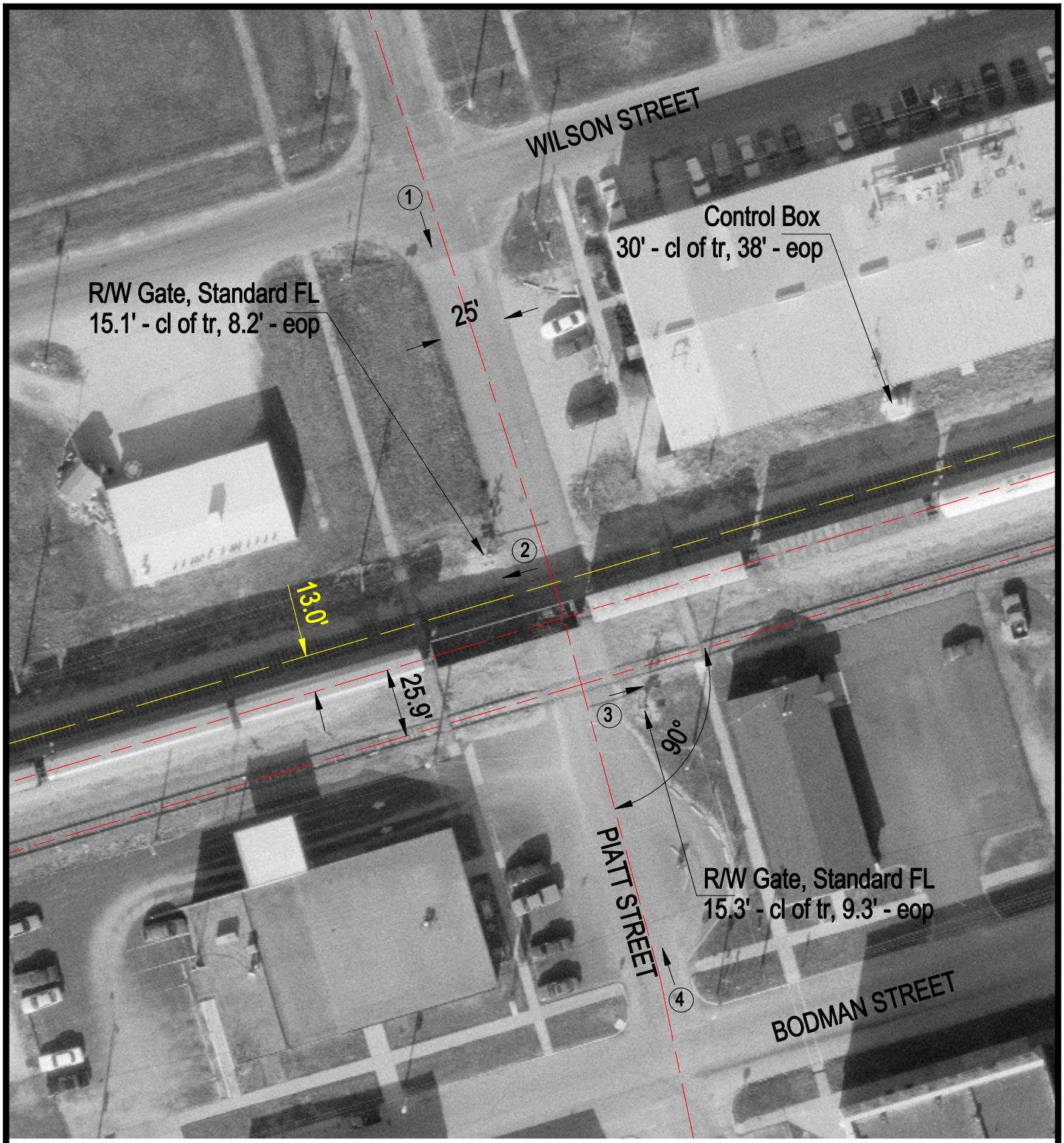

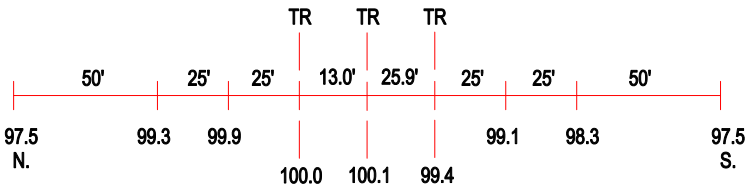

ROAD PROFILE

3 Photo Location

Crossing #:	479966S
Location:	Piatt Co., City of Bement (I)
Lat/Long:	39°55'23" / 88°34'15"
Railroad:	NS
Street:	Piatt St.
Railroad Milepost:	354.90
Crossing Protection:	Train Activated Device