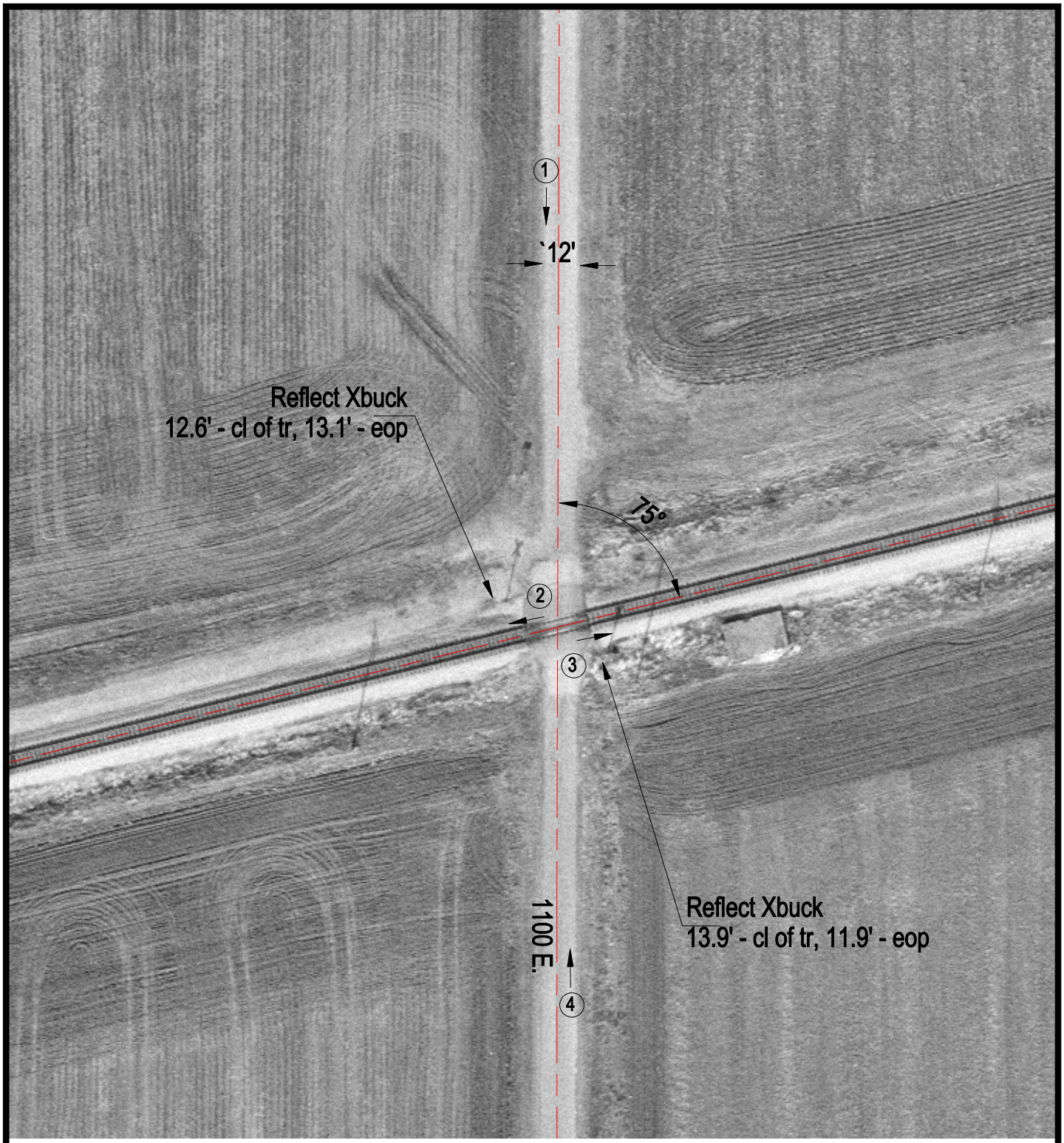

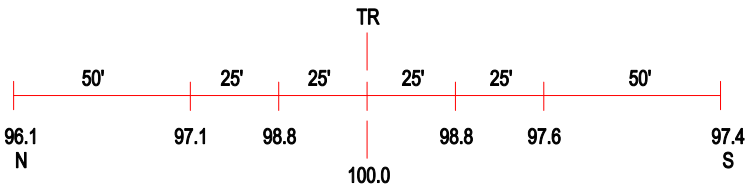

ROAD PROFILE

3 Photo Location

Crossing #:	479962P
Location:	Piatt Co., City of Bement (N)
Lat/Long:	39°55'45" / 88°32'15"
Railroad:	NS
Street:	1100 E.
Railroad Milepost:	353.09
Crossing Protection:	Signs