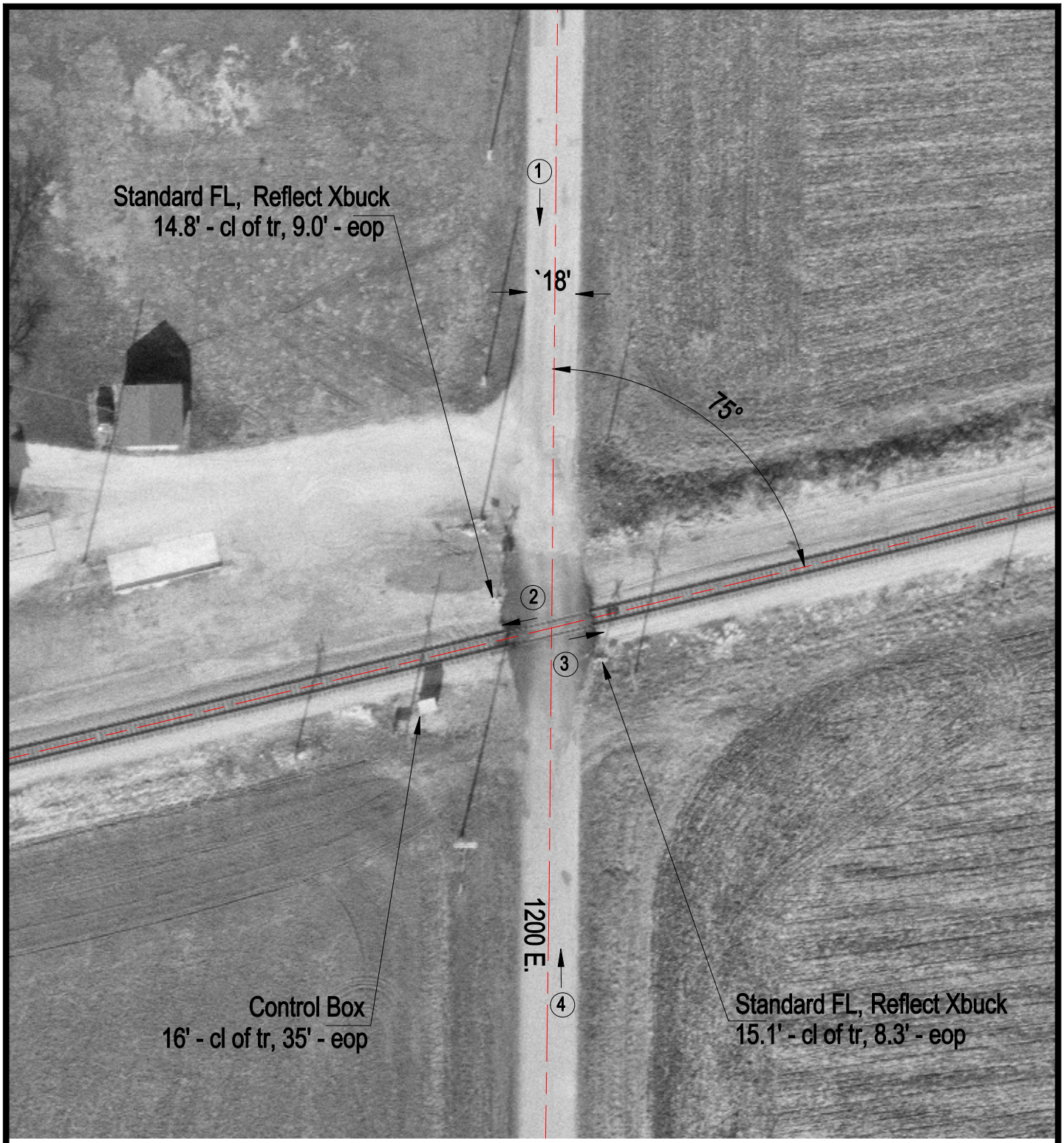

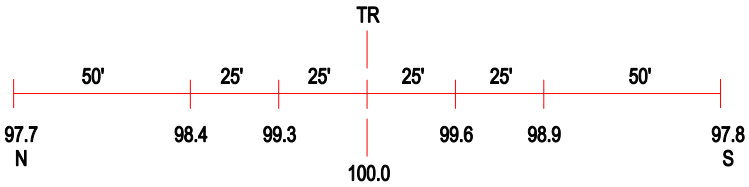

ROAD PROFILE

3 Photo Location

Crossing #:	479960B
Location:	Piatt Co., City of Bement (N)
Lat/Long:	39°55'59" / 88°31'09"
Railroad:	NS
Street:	1200 E.
Railroad Milepost:	352.06
Crossing Protection:	Train Activated Device