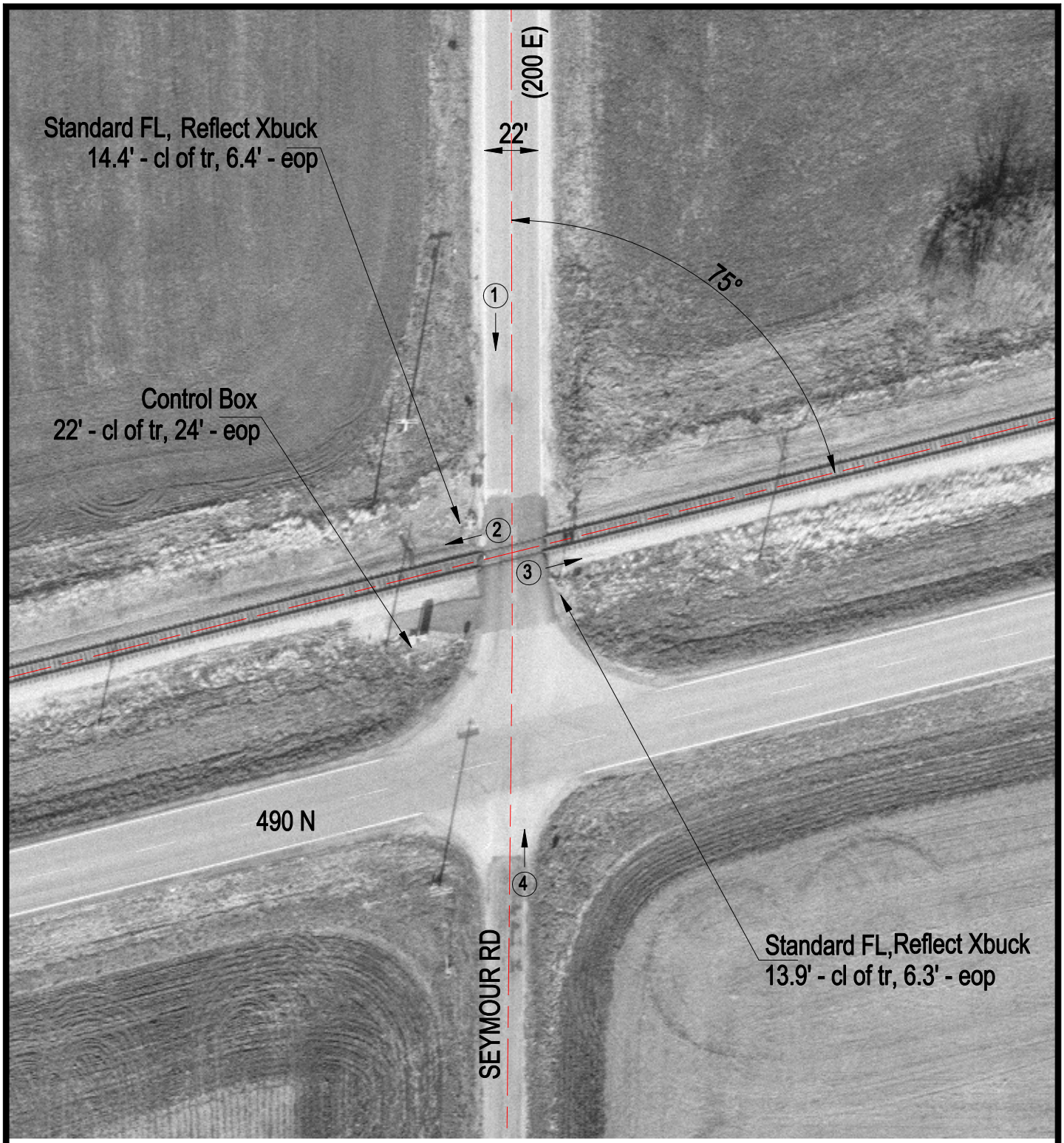

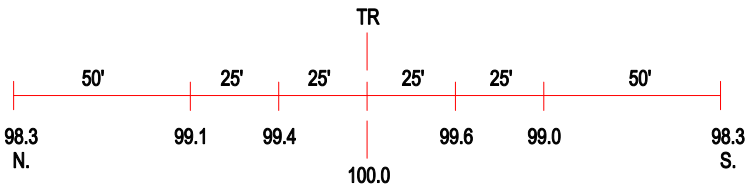

ROAD PROFILE

3 Photo Location

Crossing #:	479950V
Location:	Champaign Co., City of Sadorus (N)
Lat/Long:	39°57'05" / 88°25'32"
Railroad:	NS
Street:	Seymour Road (200 E)
Railroad Milepost:	346.95
Crossing Protection:	Train Activated Devices