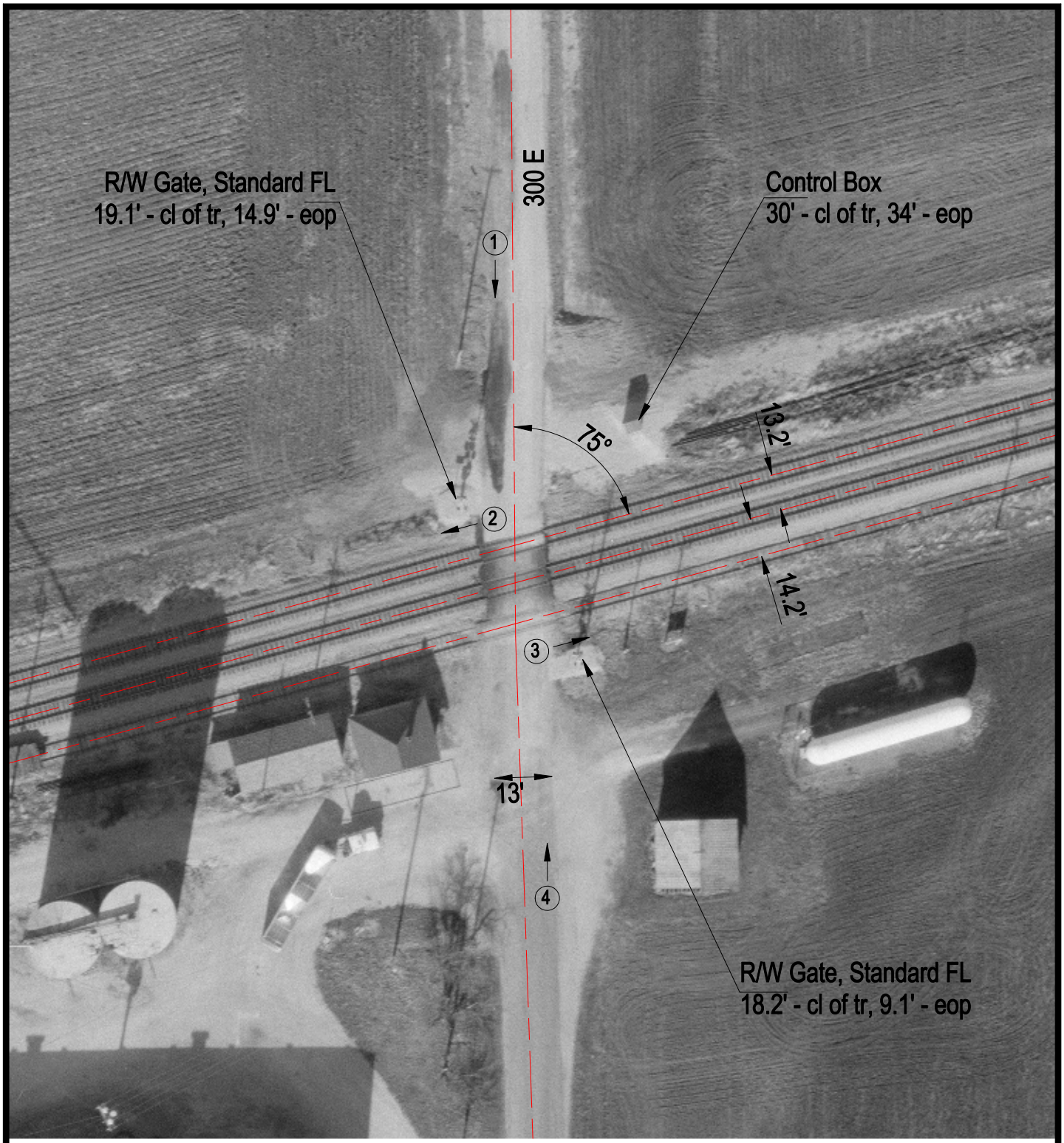

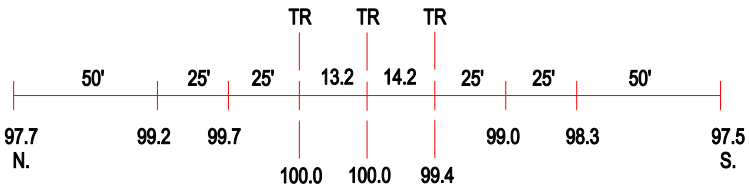

ROAD PROFILE

3 Photo Location

Crossing #:	479949B
Location:	Champaign Co., City of Sadorus (N)
Lat/Long:	39°57'19" / 88°24'25"
Railroad:	NS
Street:	300 E
Railroad Milepost:	345.91
Crossing Protection:	Train Activated Devices