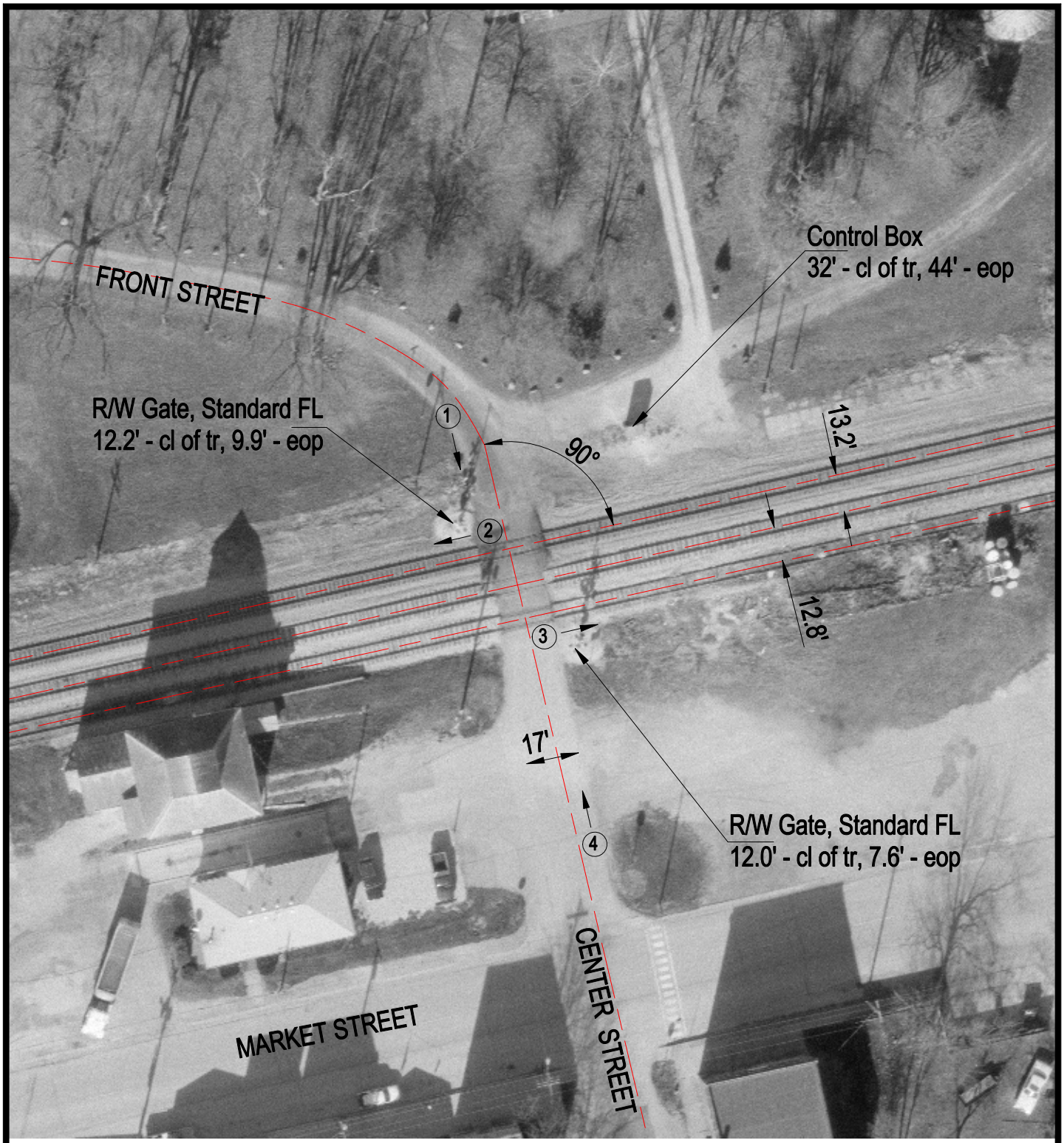

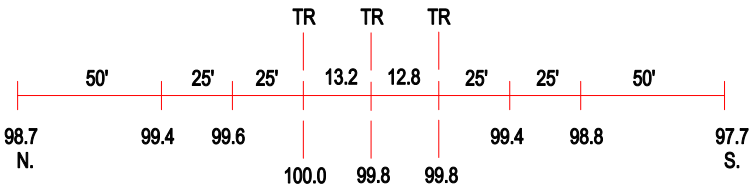

ROAD PROFILE

3 Photo Location

Crossing #:	479938N
Location:	Champaign Co., City of Sadorus (I)
Lat/Long:	39°58'05" / 88°20'39"
Railroad:	NS
Street:	Center Street
Railroad Milepost:	342.50
Crossing Protection:	Train Activated Devices