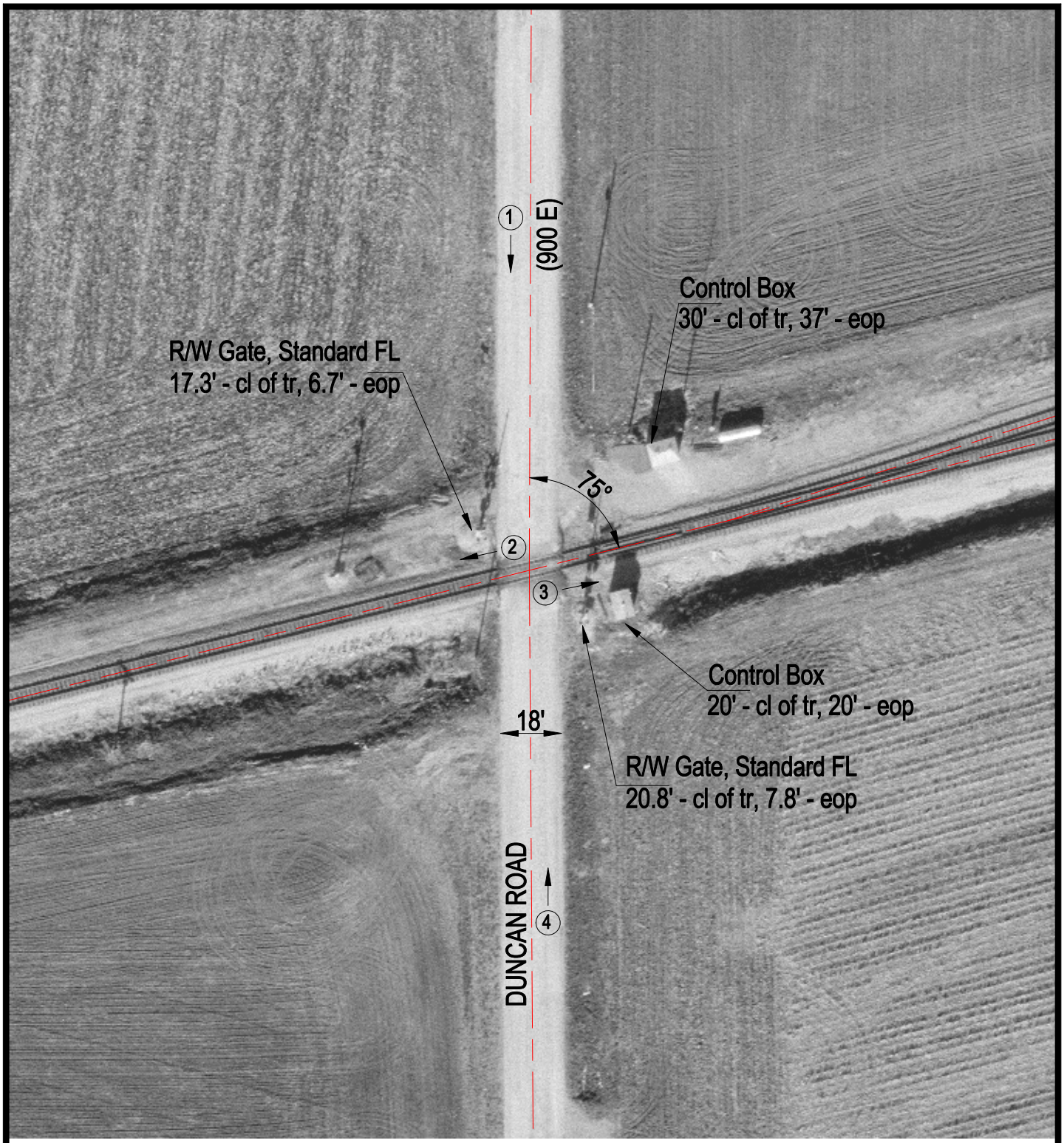

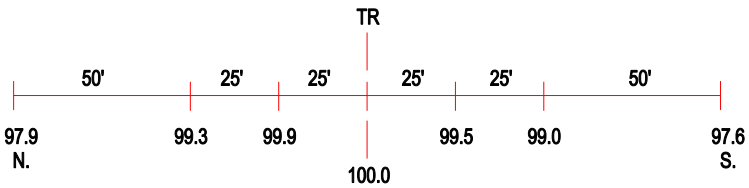

ROAD PROFILE

(3) Photo Location

Crossing #:	479933E
Location:	Champaign Co., City of Tolono (N)
Lat/Long:	39°58'39" / 88°17'39"
Railroad:	NS
Street:	Duncan Road (900 E)
Railroad Milepost:	339.73
Crossing Protection:	Train Activated Devices