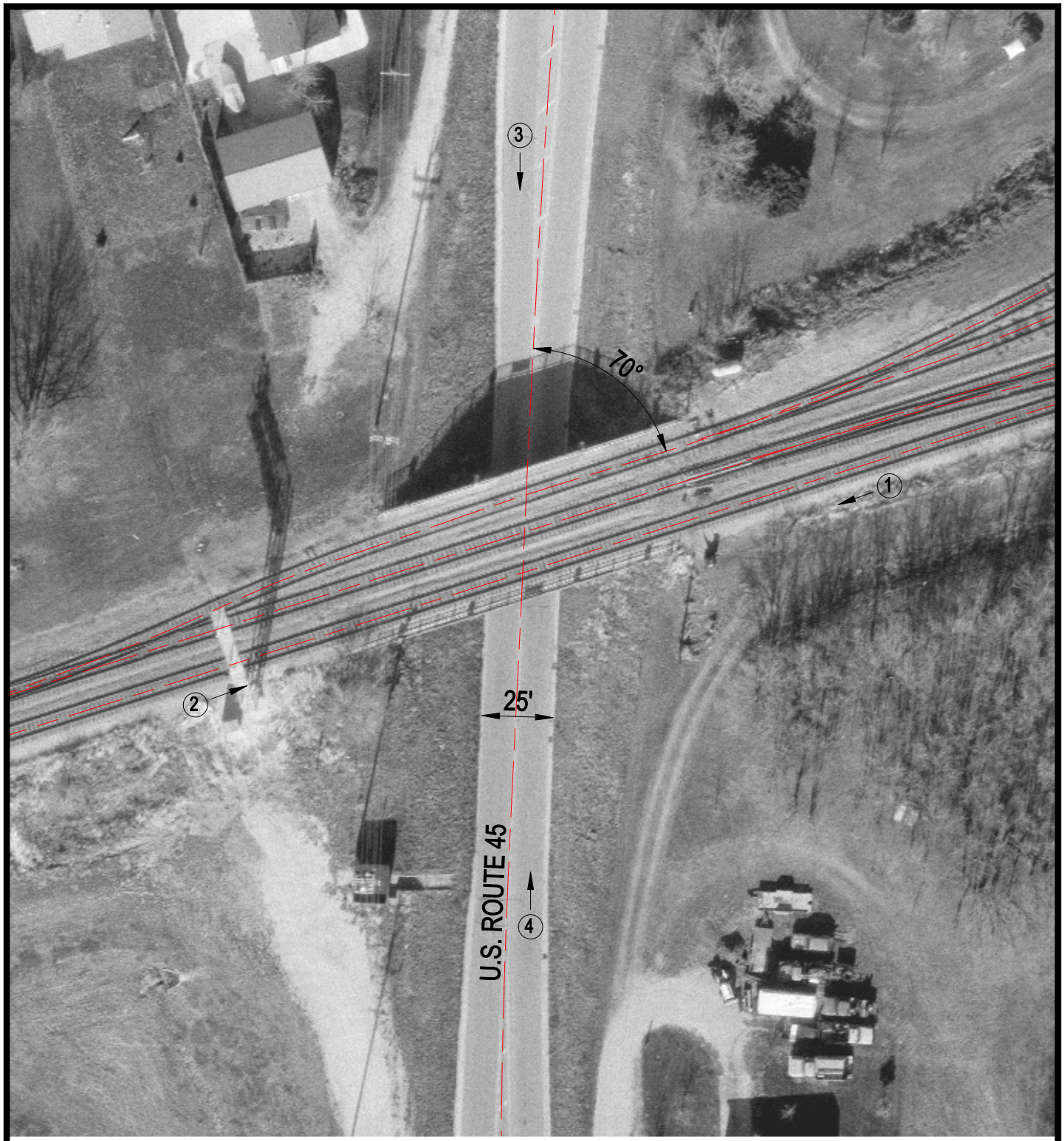

Crossing #: 479929P

Location: Champaign Co., City of Tolono (I)

Lat/Long: 39°59'00" / 88°15'51"

Railroad: NS

Street: U.S. 45

Railroad Milepost: 338.07

IDOT ID #: 010-0047

N

SCALE IN FEET

50 0 50

3 Photo Location