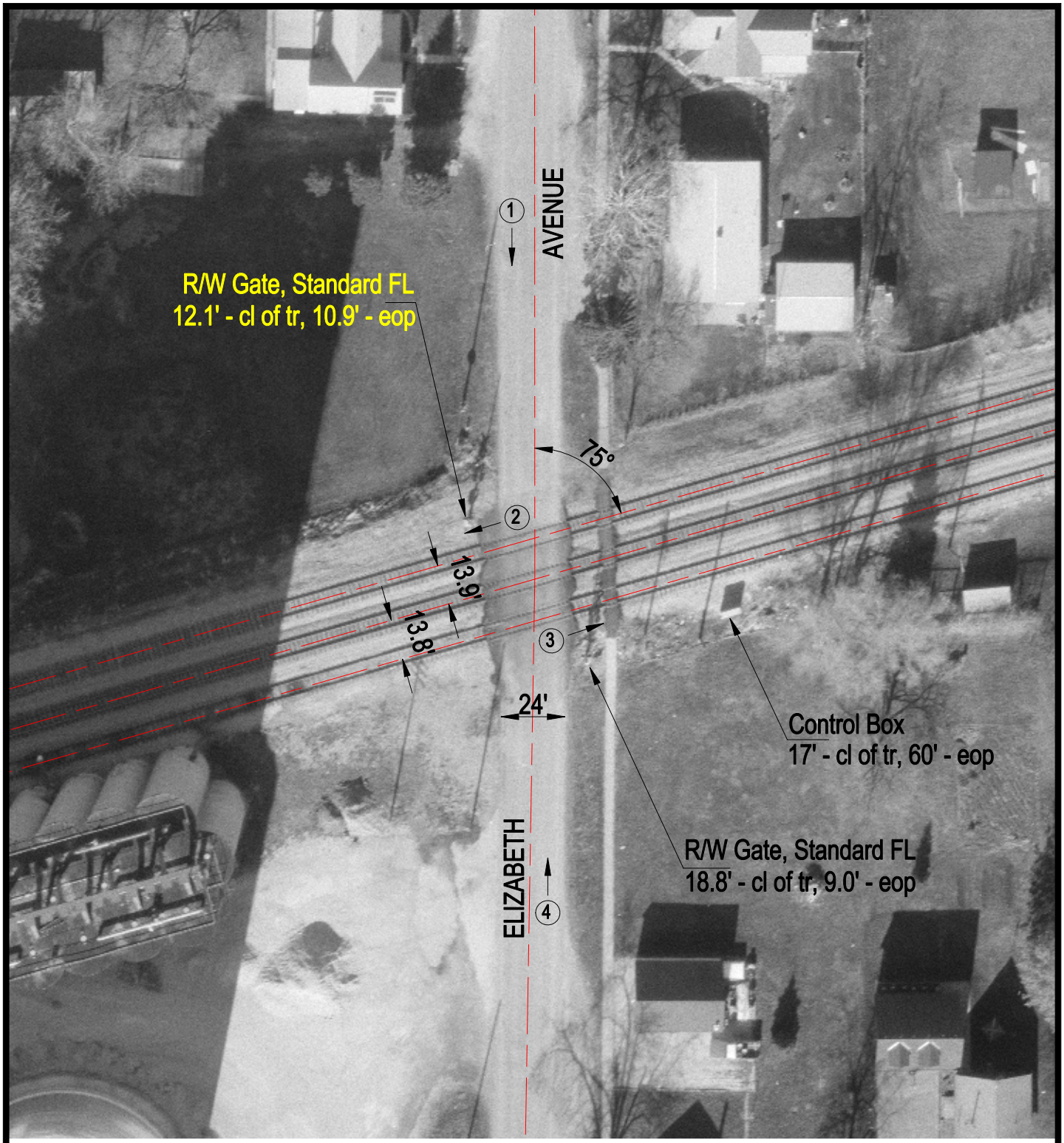

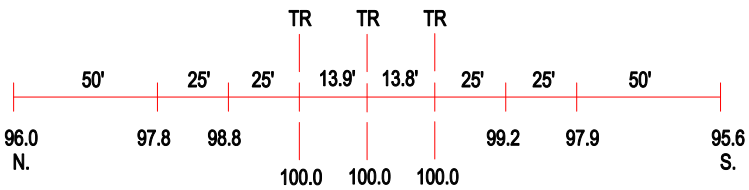

ROAD PROFILE

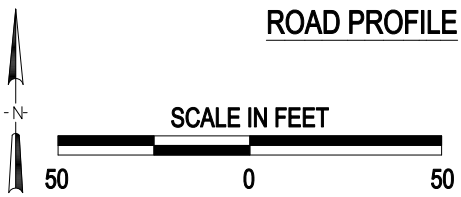

3 Photo Location

Crossing #:	479926U
Location:	Champaign Co., City of Tolono (I)
Lat/Long:	39°59'07" / 88°15'21"
Railroad:	NS
Street:	Elizabeth Avenue
Railroad Milepost:	337.63
Crossing Protection:	Train Activated Devices