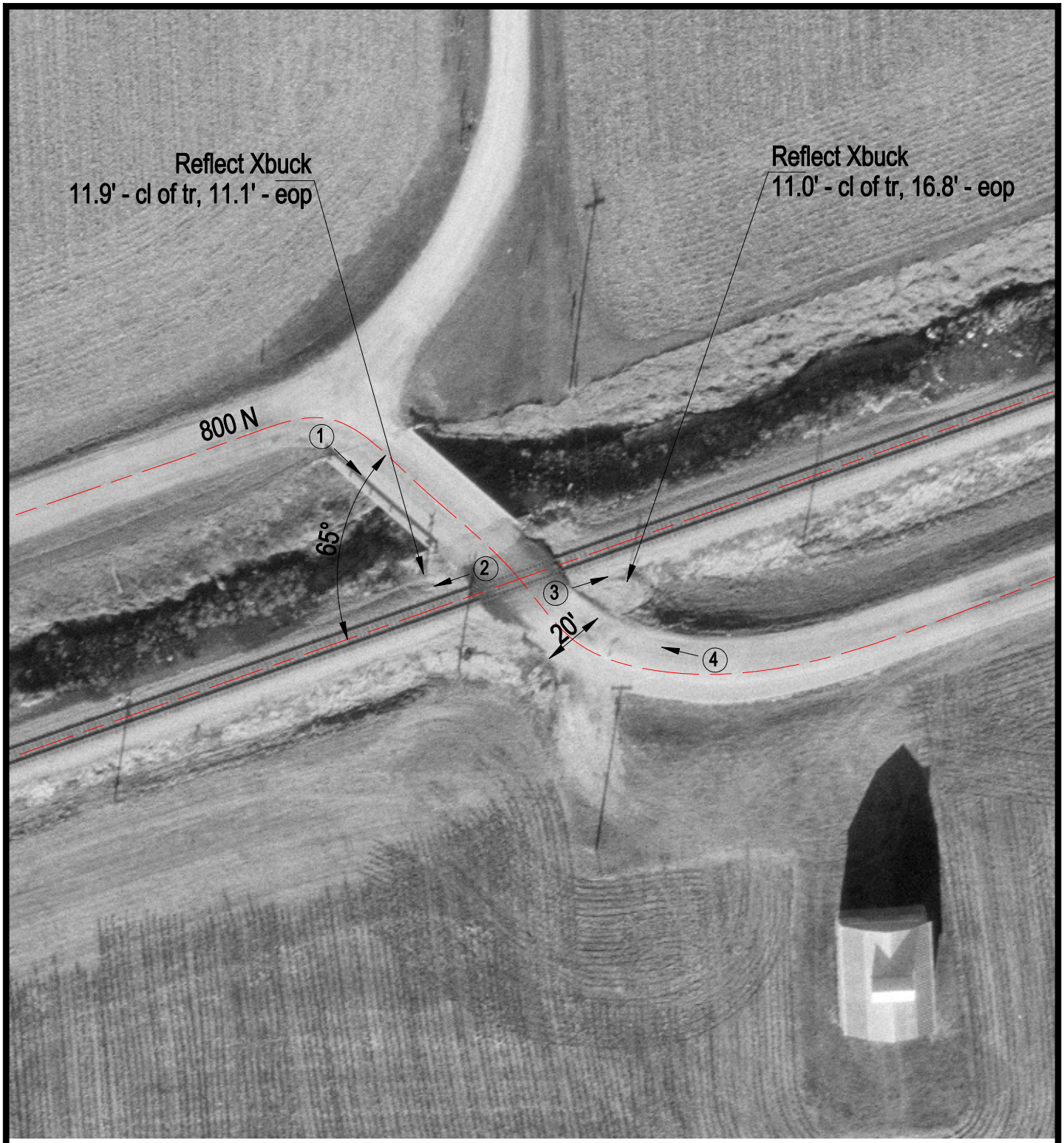

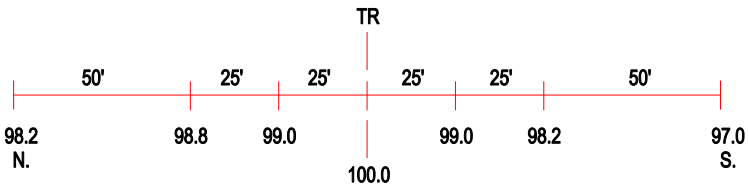

ROAD PROFILE

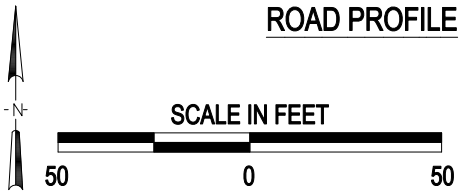

3 Photo Location

Crossing #:	479923Y
Location:	Champaign Co., City of Tolono (N)
Lat/Long:	39°59'42" / 88°12'45"
Railroad:	NS
Street:	800 N
Railroad Milepost:	335.24
Crossing Protection:	Signs