NOTE: ALL MEASUREMENTS ARE IN FEET

DOT/AAR Inventory #: 479923Y

Location: Champaign Co., Near Tolono, IL

Lat/Long: 39° 59' 43"/-88° 12' 46"

Railroad Milepost-Line: 335.24-WA

Crossing Angle (Deg.): 60

Crossing Width (By Track): 31.5

Number of Tracks: 1

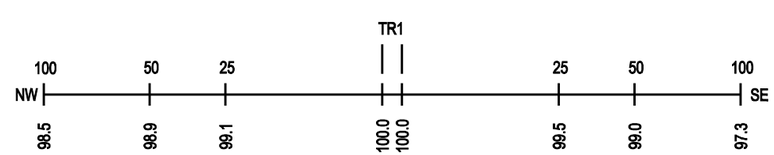
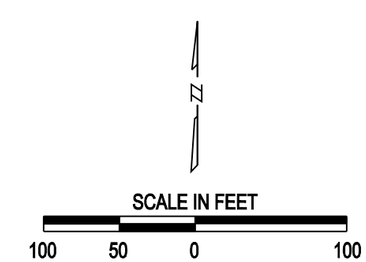
ROAD PROFILE