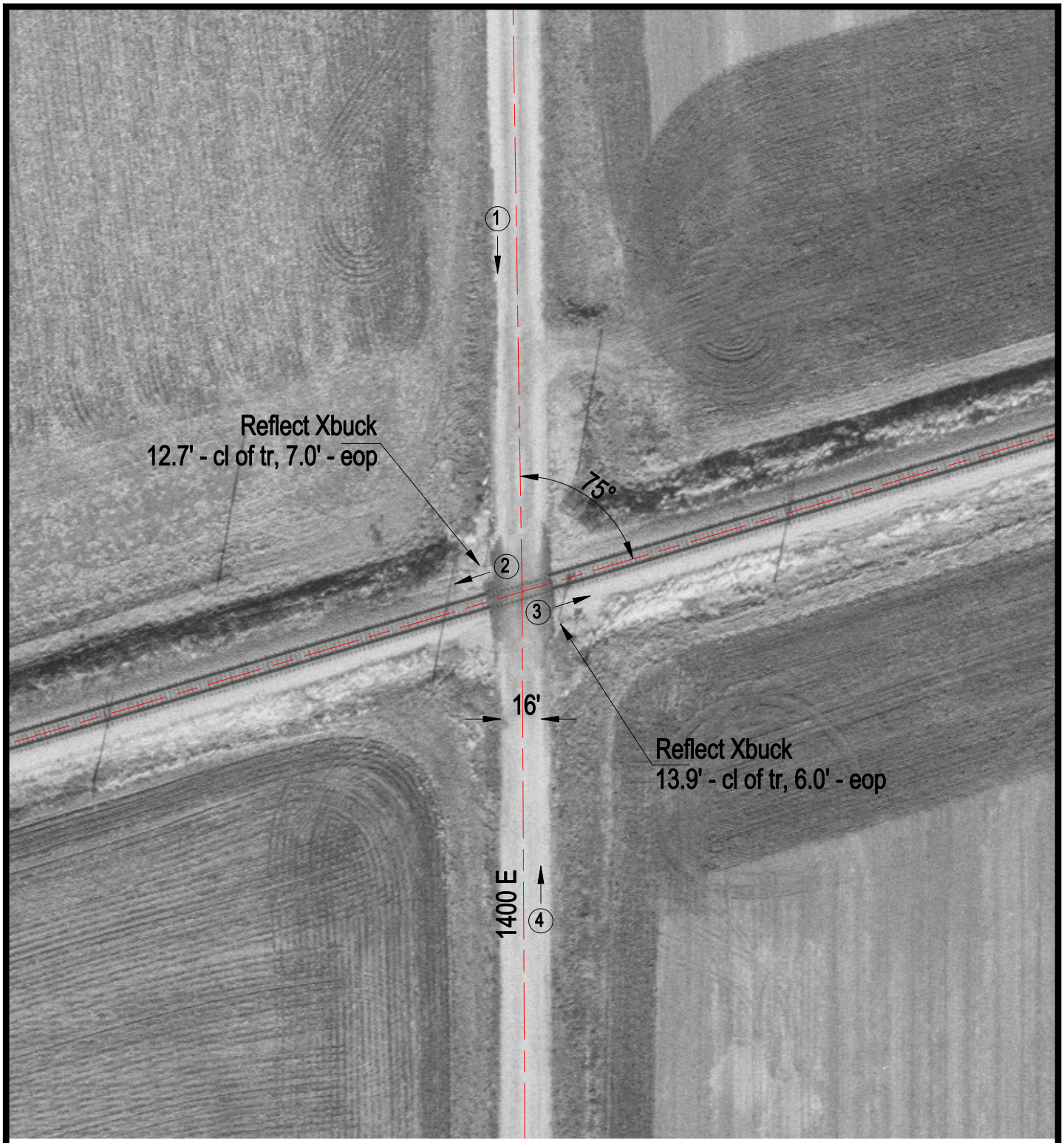

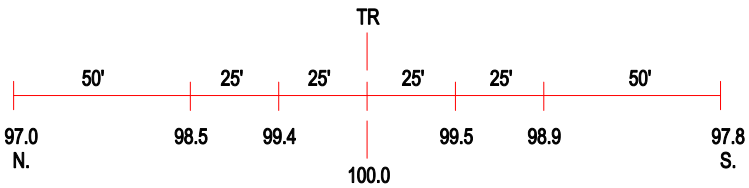

ROAD PROFILE

3 Photo Location

Crossing #:	479921K
Location:	Champaign Co., City of Philo (N)
Lat/Long:	39°59'53" / 88°11'57"
Railroad:	NS
Street:	1400 E
Railroad Milepost:	334.50
Crossing Protection:	Signs