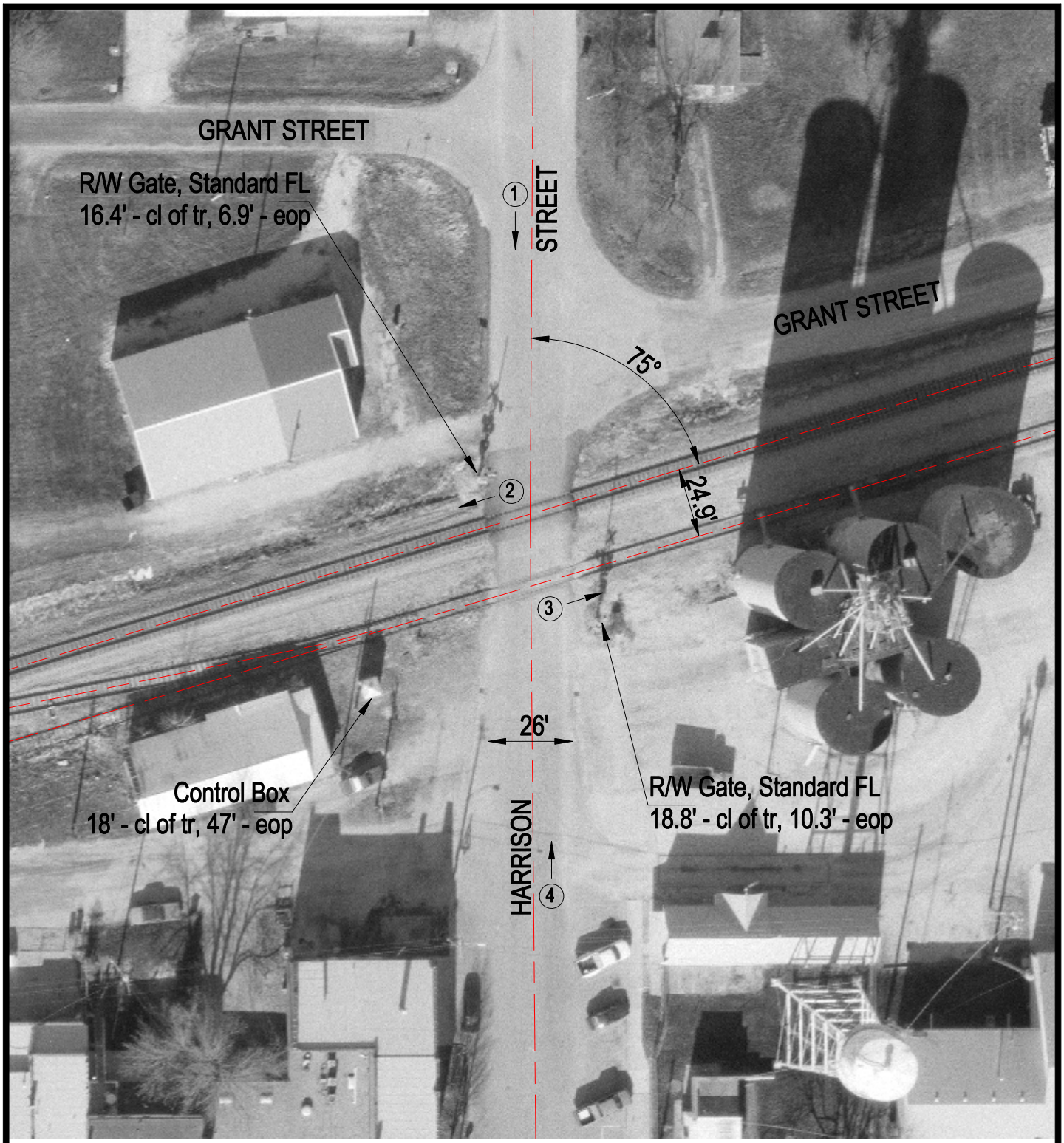

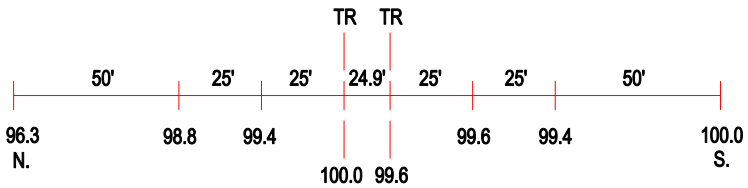

ROAD PROFILE

3 Photo Location

Crossing #:	479917V
Location:	Champaign Co., City of Philo (I)
Lat/Long:	40°00'27" / 88°09'30"
Railroad:	NS
Street:	Harrison Street
Railroad Milepost:	332.21
Crossing Protection:	Train Activated Devices