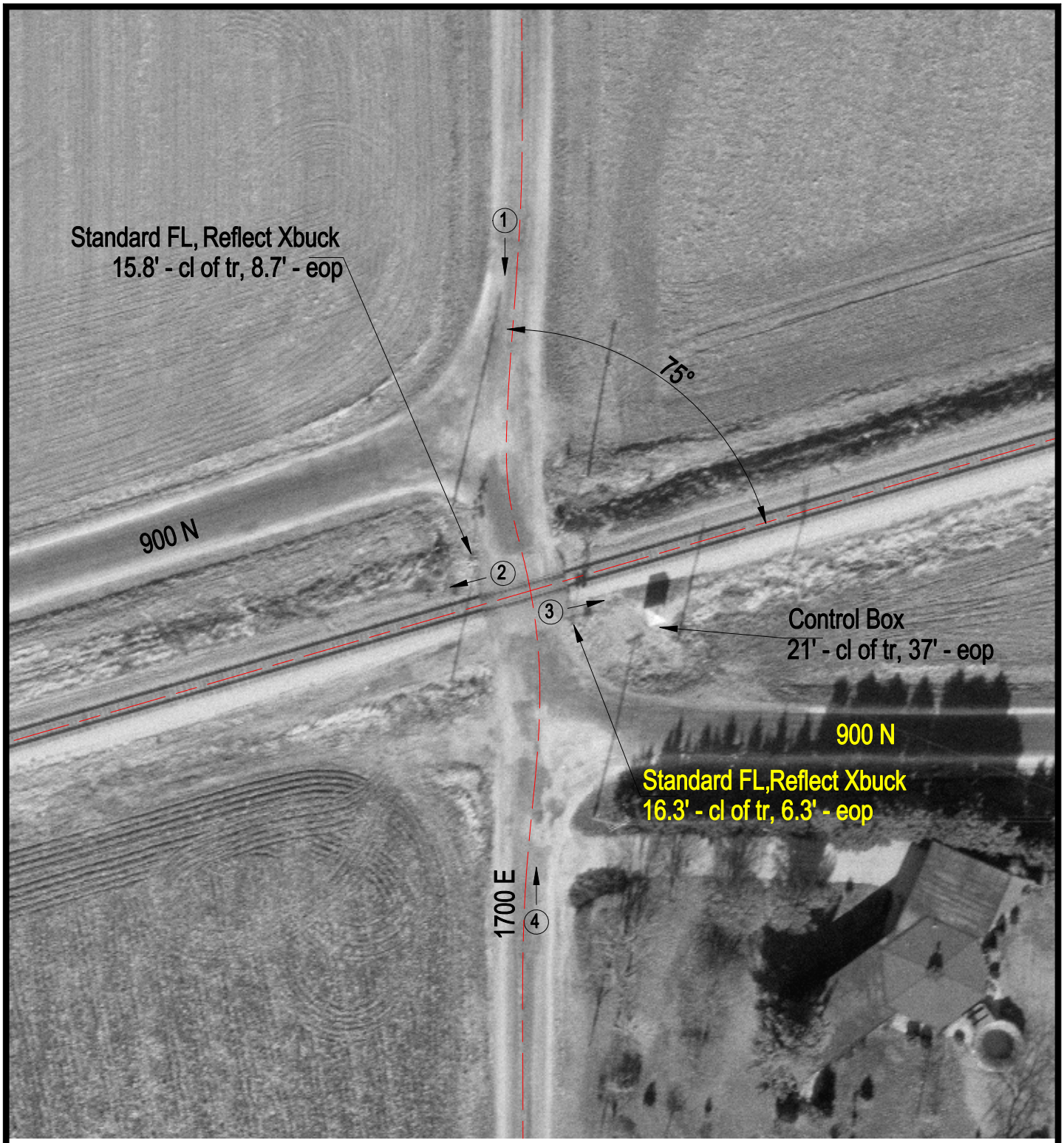

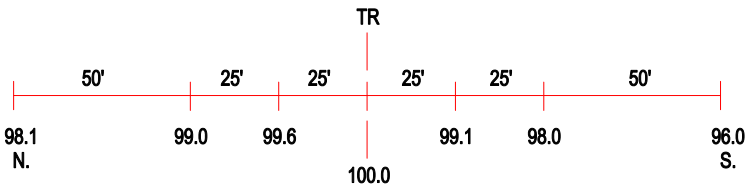

ROAD PROFILE

3 Photo Location

Crossing #:	479916N
Location:	Champaign Co., City of Philo (N)
Lat/Long:	40°00'42" / 88°08'34"
Railroad:	NS
Street:	1700 E
Railroad Milepost:	331.36
Crossing Protection:	Train Activated Devices