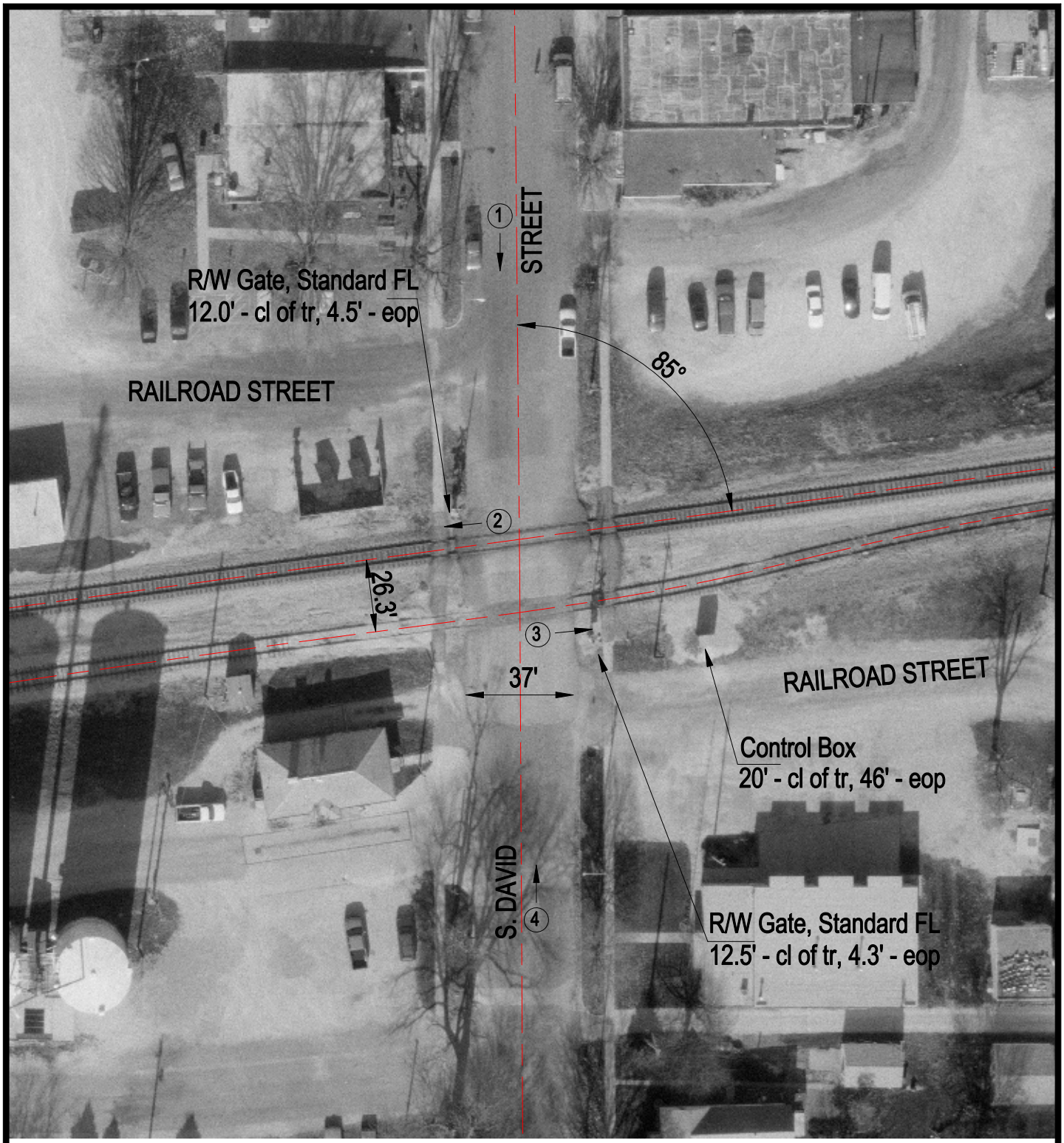

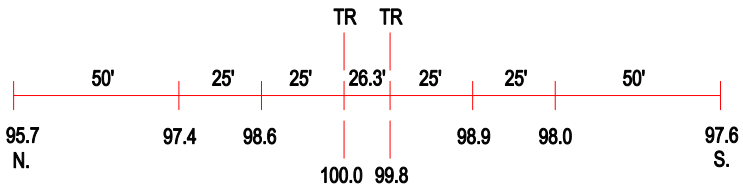

ROAD PROFILE

3 Photo Location

Crossing #:	479911E
Location:	Champaign Co., City of Sidney (I)
Lat/Long:	40°01'25" / 88°04'23"
Railroad:	NS
Street:	S. David Street
Railroad Milepost:	327.58
Crossing Protection:	Train Activated Devices