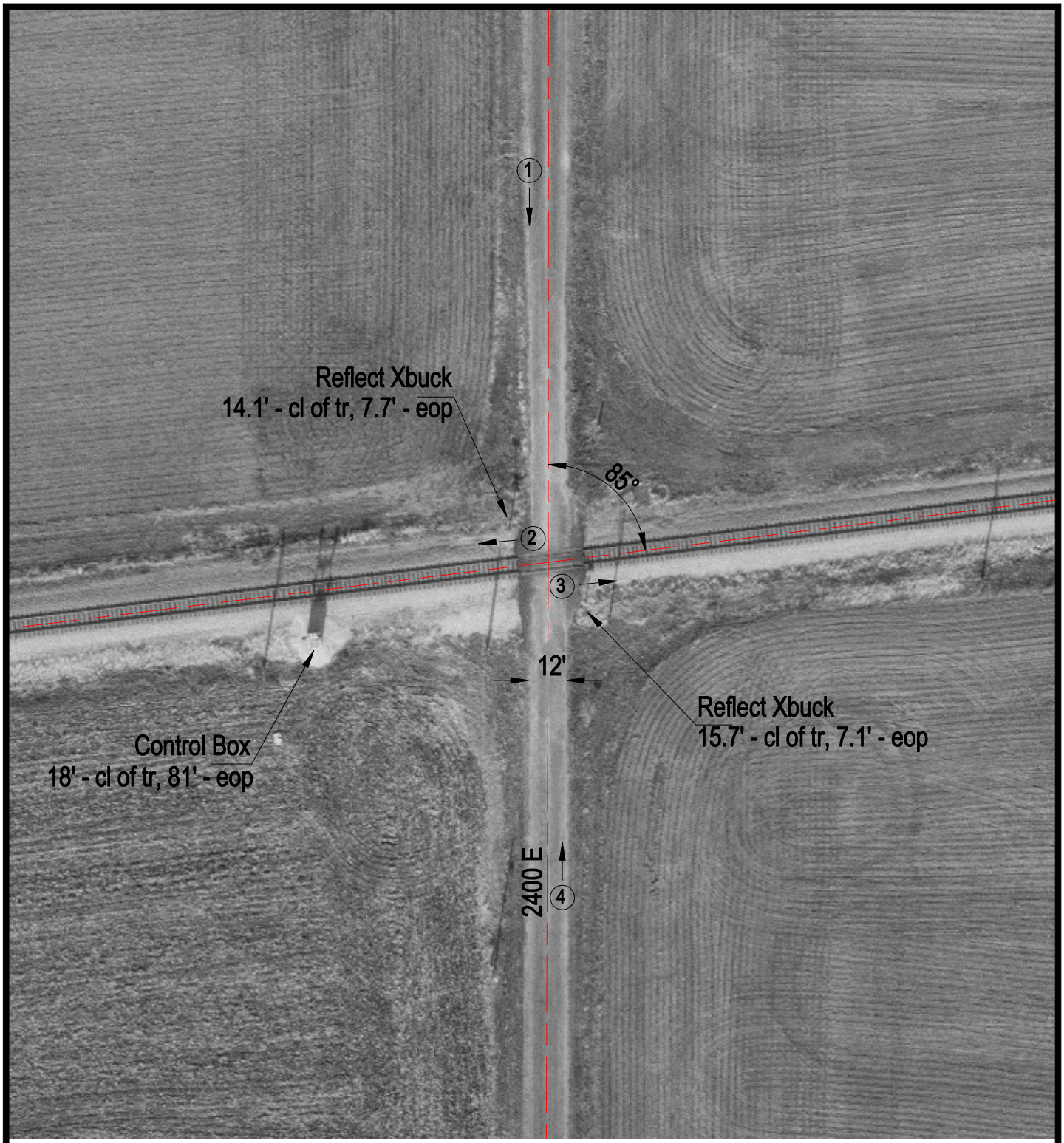

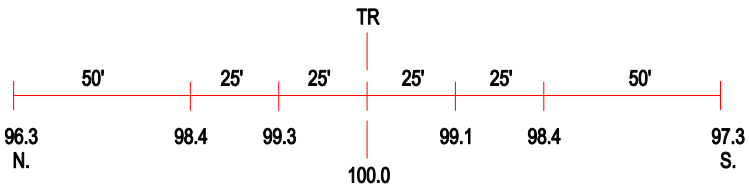

ROAD PROFILE

3 Photo Location

Crossing #:	479902F
Location:	Champaign Co., City of Homer (N)
Lat/Long:	40°01'48" / 88°00'36"
Railroad:	NS
Street:	2400 E
Railroad Milepost:	324.19
Crossing Protection:	Signs