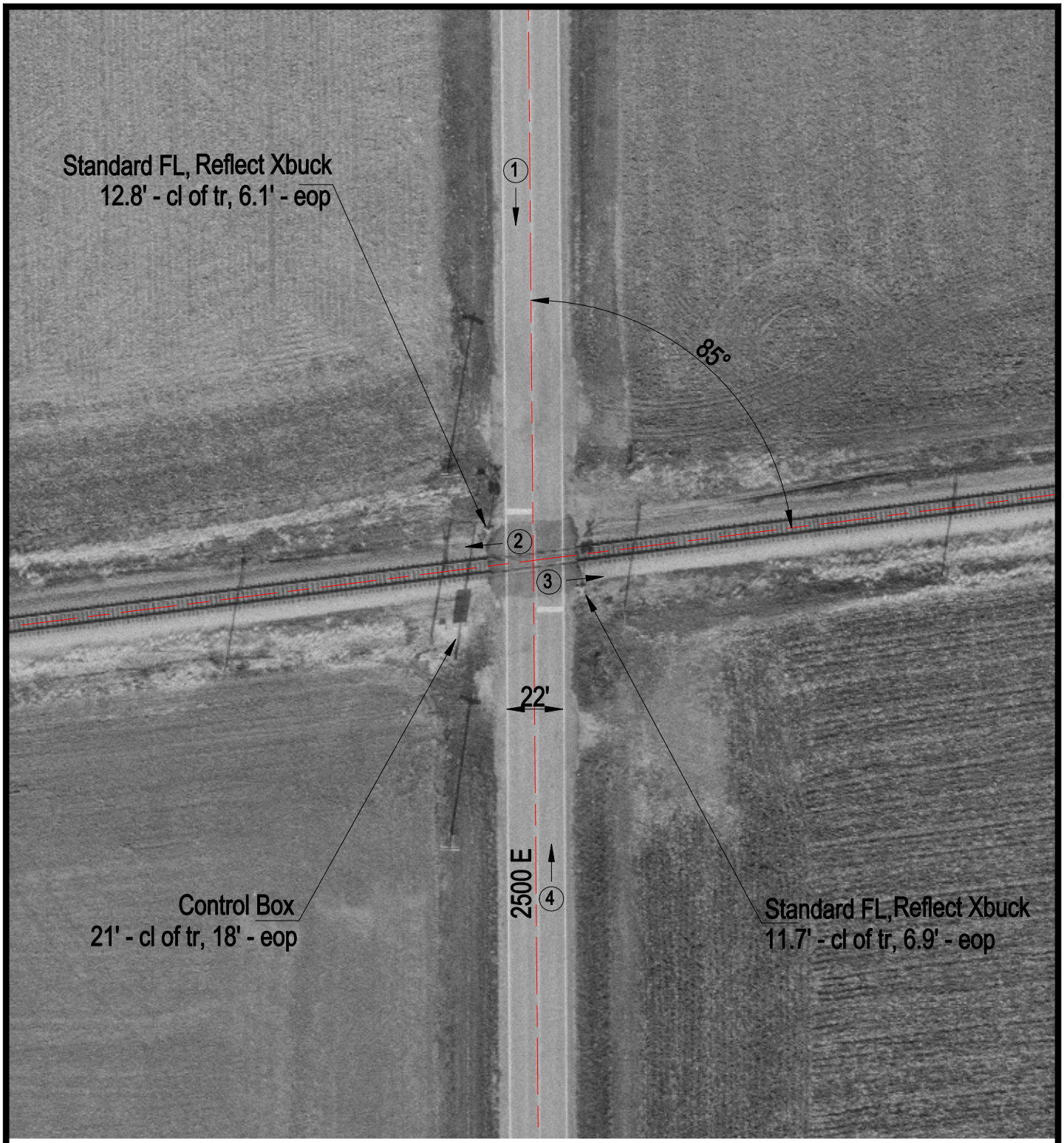

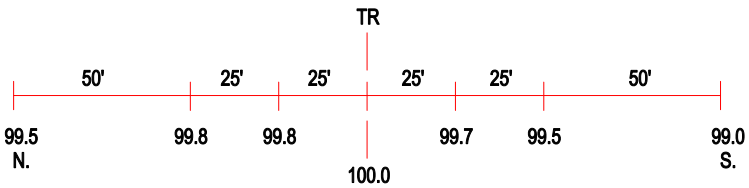

ROAD PROFILE

3 Photo Location

Crossing #:	479900S
Location:	Champaign Co., City of Homer (N)
Lat/Long:	40°01'53" / 87°59'39"
Railroad:	NS
Street:	2500 E
Railroad Milepost:	323.36
Crossing Protection:	Train Activated Devices