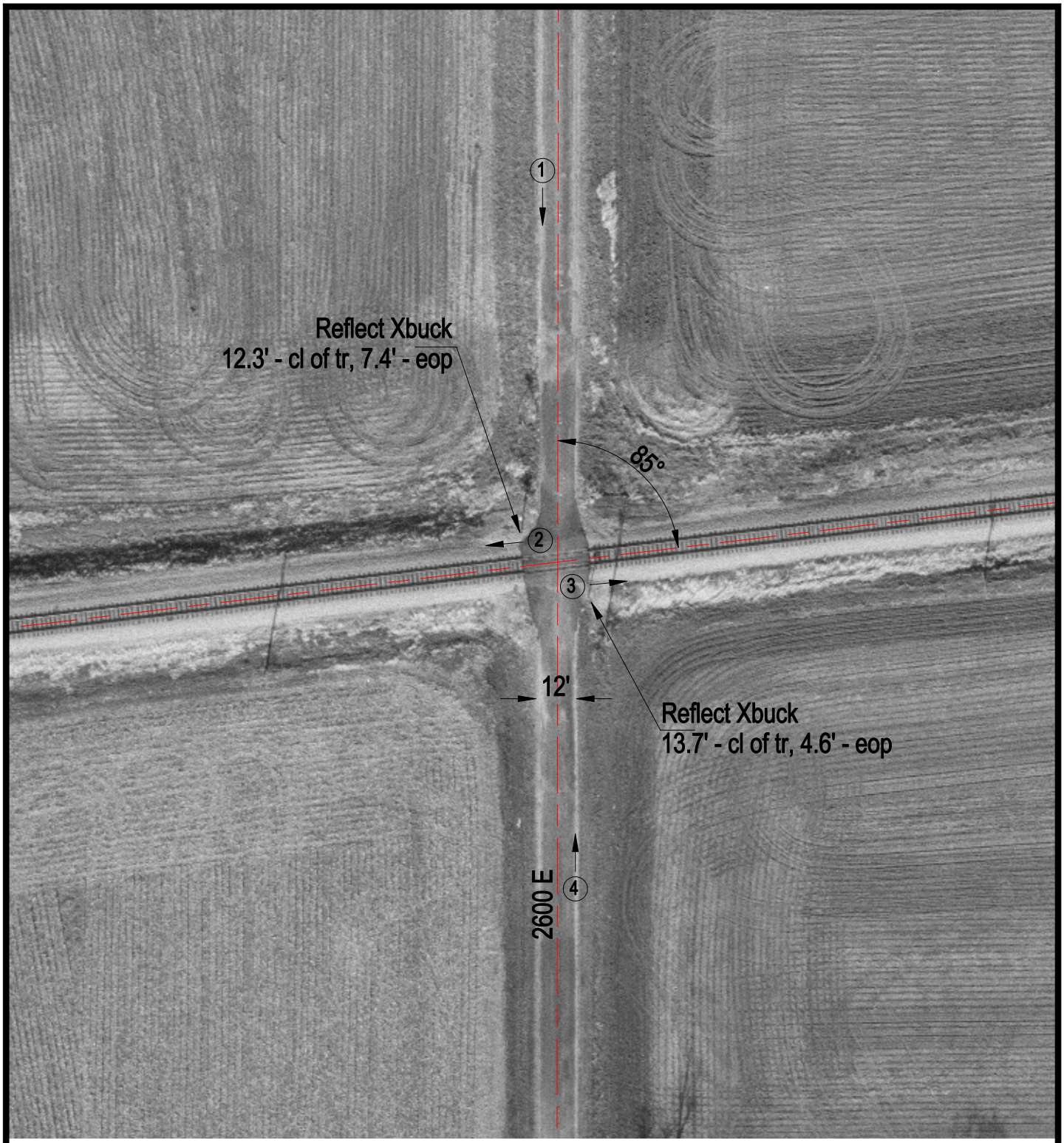

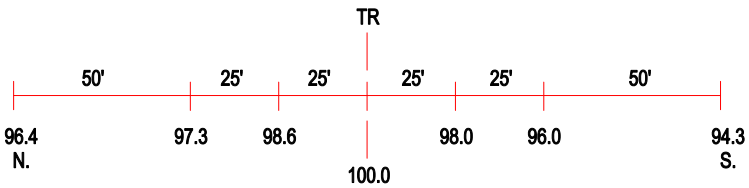

ROAD PROFILE

3 Photo Location

Crossing #:	479898T
Location:	Champaign Co., City of Homer (N)
Lat/Long:	40°01'59" / 87°58'37"
Railroad:	NS
Street:	2600 E
Railroad Milepost:	322.43
Crossing Protection:	Signs