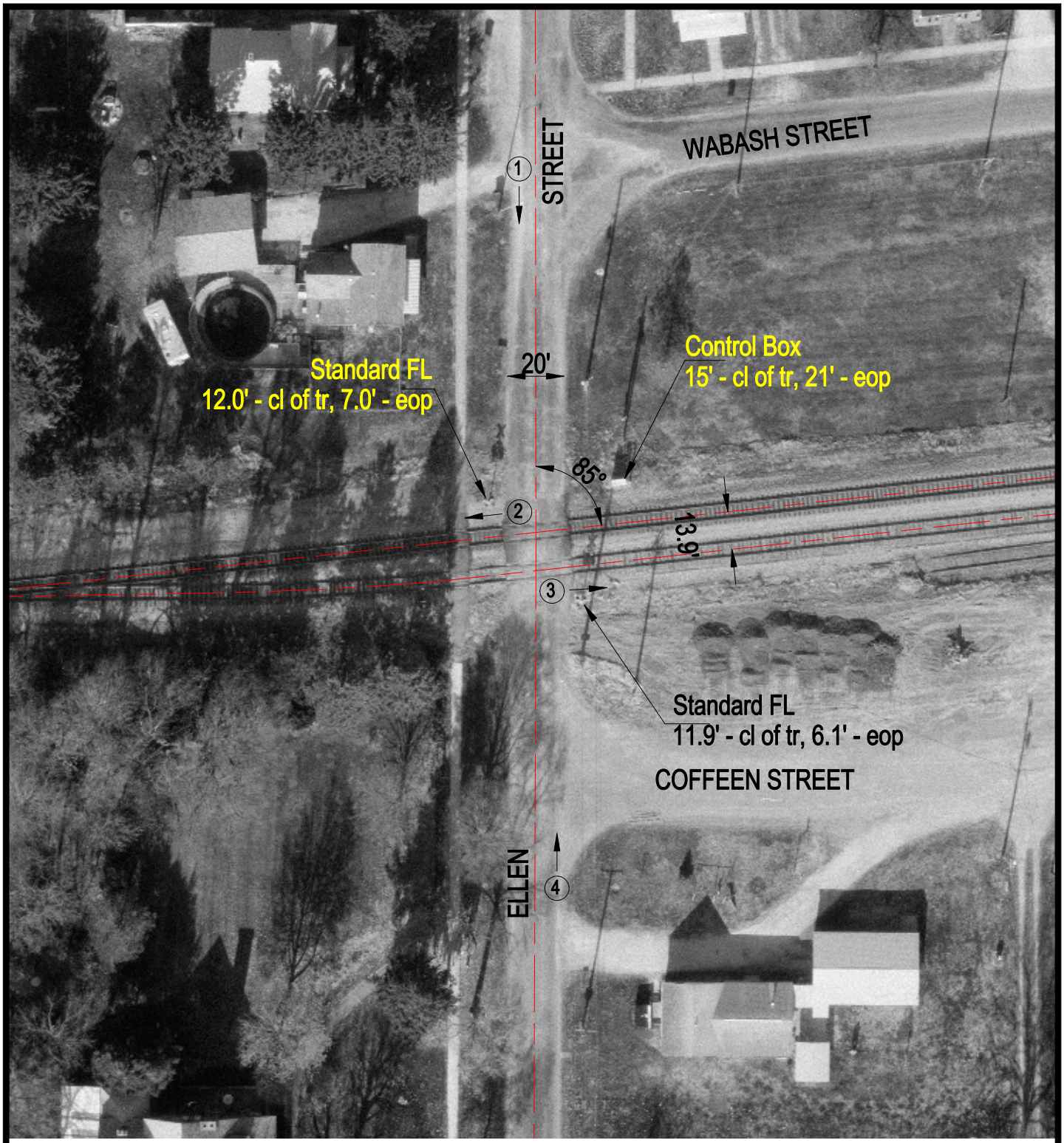

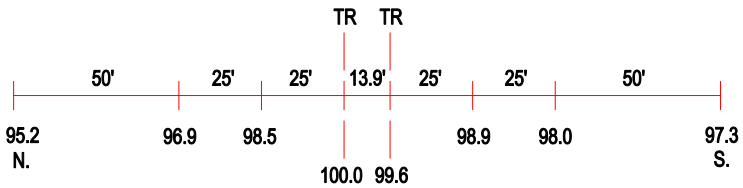

ROAD PROFILE

3 Photo Location

Crossing #:	479897L
Location:	Champaign Co., City of Homer (I)
Lat/Long:	40°02'04" / 87°57'38"
Railroad:	NS
Street:	Ellen Street
Railroad Milepost:	321.56
Crossing Protection:	Train Activated Devices