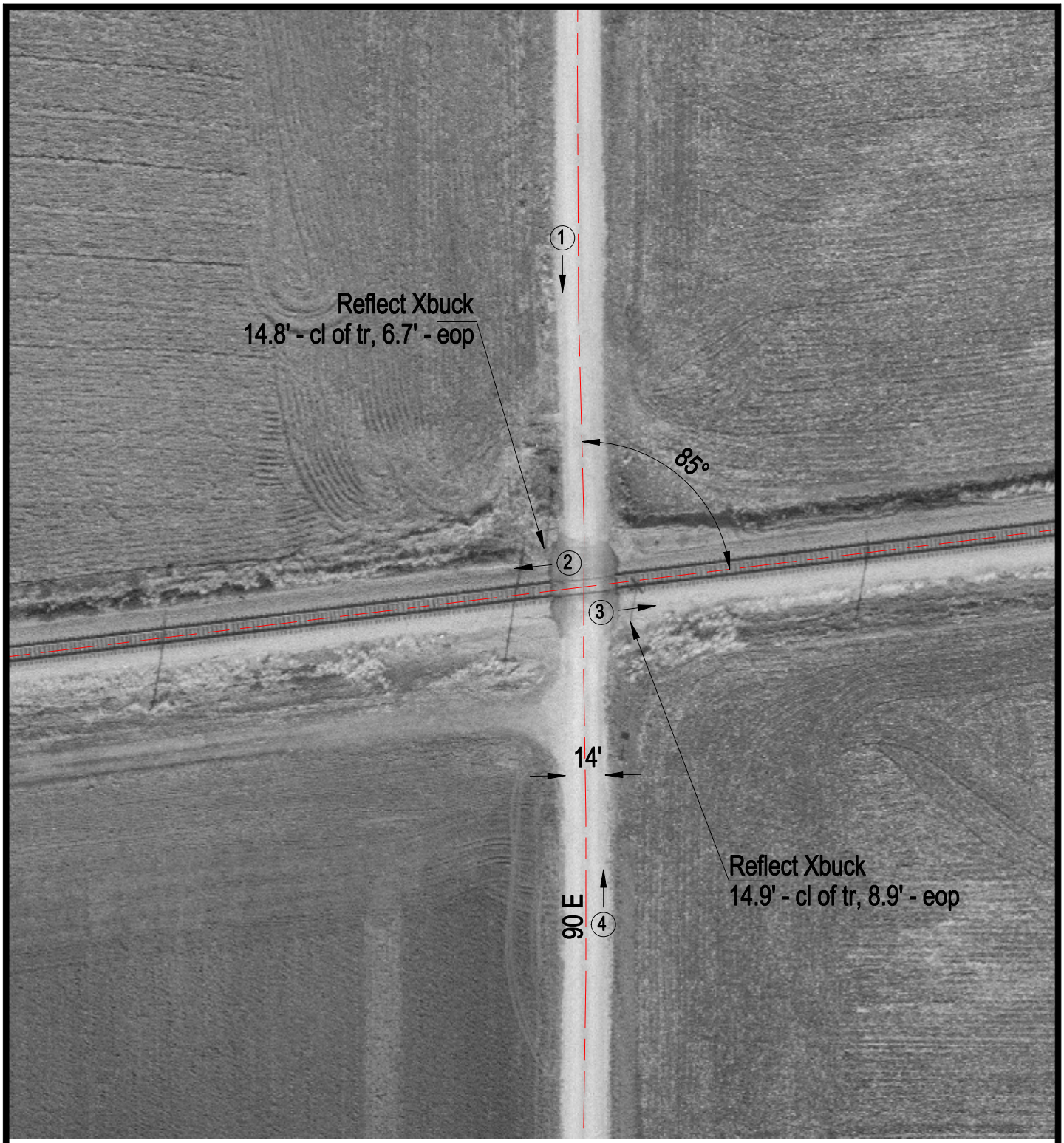

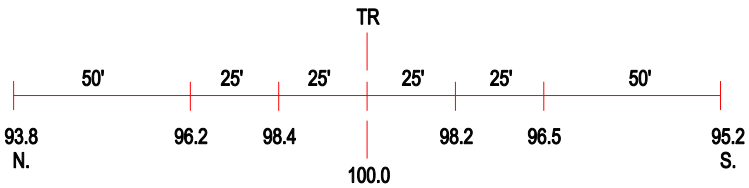

ROAD PROFILE

(3) Photo Location

Crossing #:	479893J
Location:	Vermilion Co., City of Homer (N)
Lat/Long:	40°02'18" / 87°55'21"
Railroad:	NS
Street:	90 E
Railroad Milepost:	319.53
Crossing Protection:	Signs