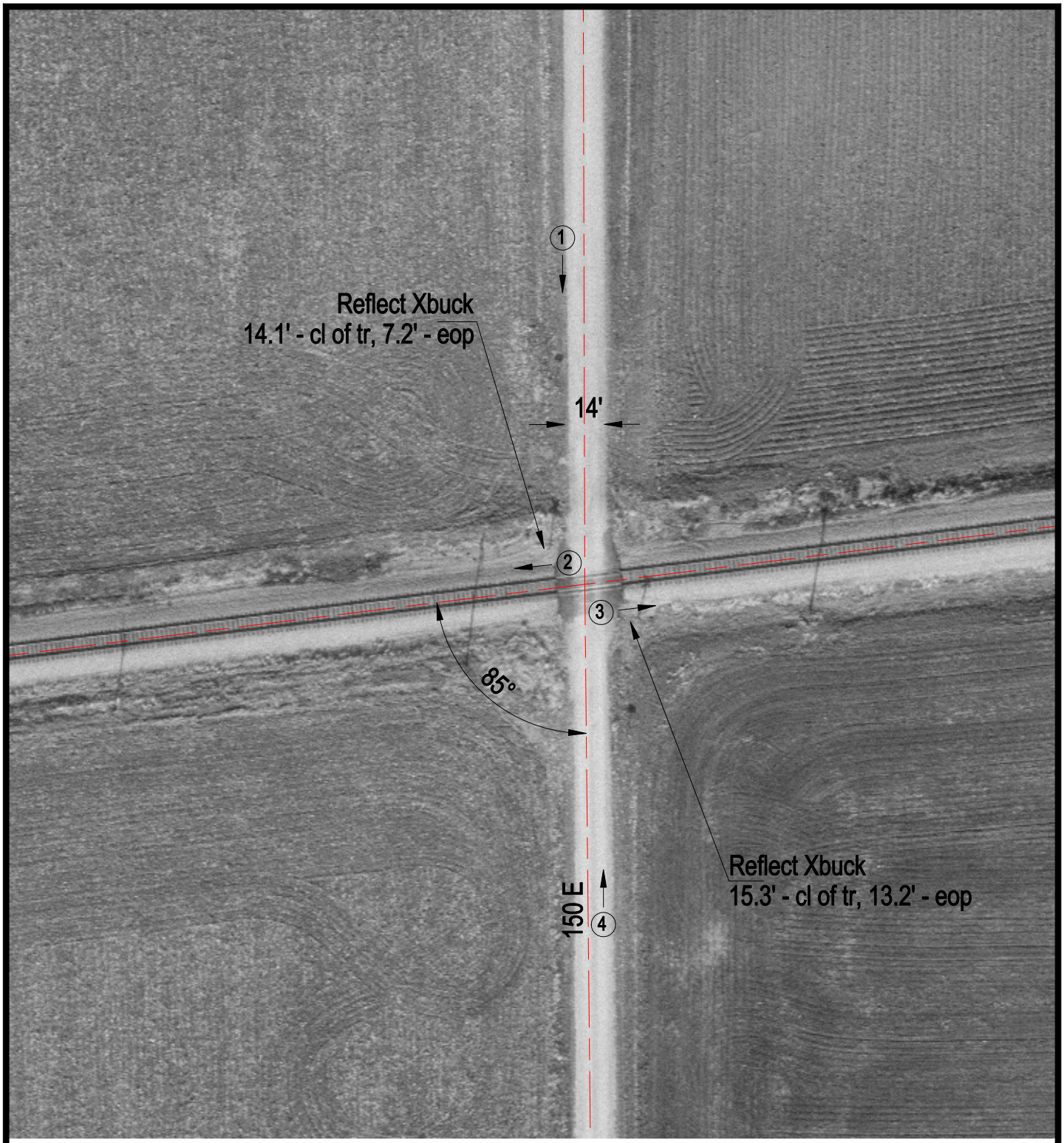

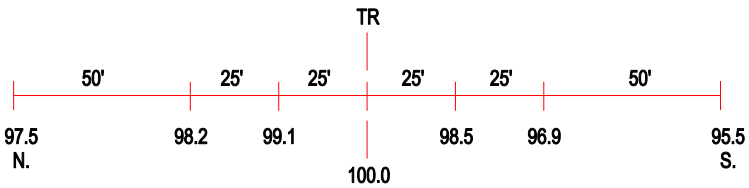

ROAD PROFILE

(3) Photo Location

Crossing #:	479892C
Location:	Vermilion Co., City of Homer (N)
Lat/Long:	40°02'22" / 87°54'40"
Railroad:	NS
Street:	150 E
Railroad Milepost:	318.90
Crossing Protection:	Signs