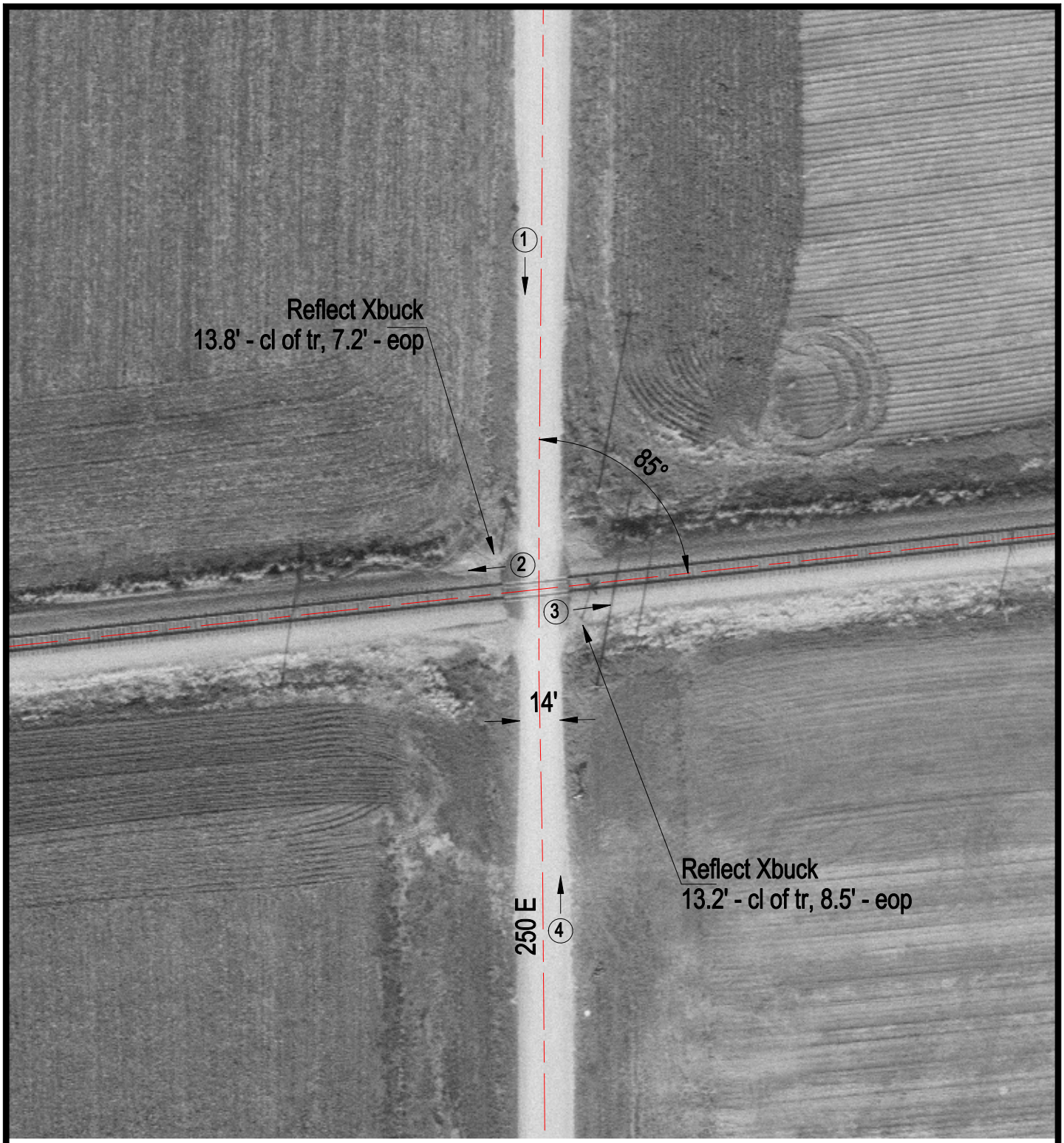

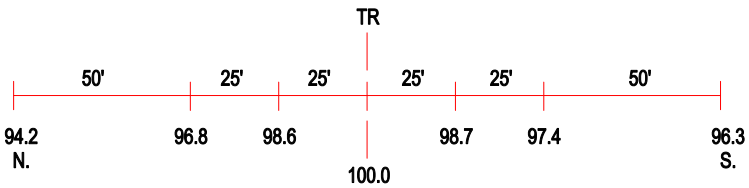

ROAD PROFILE

3 Photo Location

Crossing #:	479891V
Location:	Vermilion Co., City of Homer (N)
Lat/Long:	40°02'27" / 87°53'31"
Railroad:	NS
Street:	250 E
Railroad Milepost:	317.90
Crossing Protection:	Signs