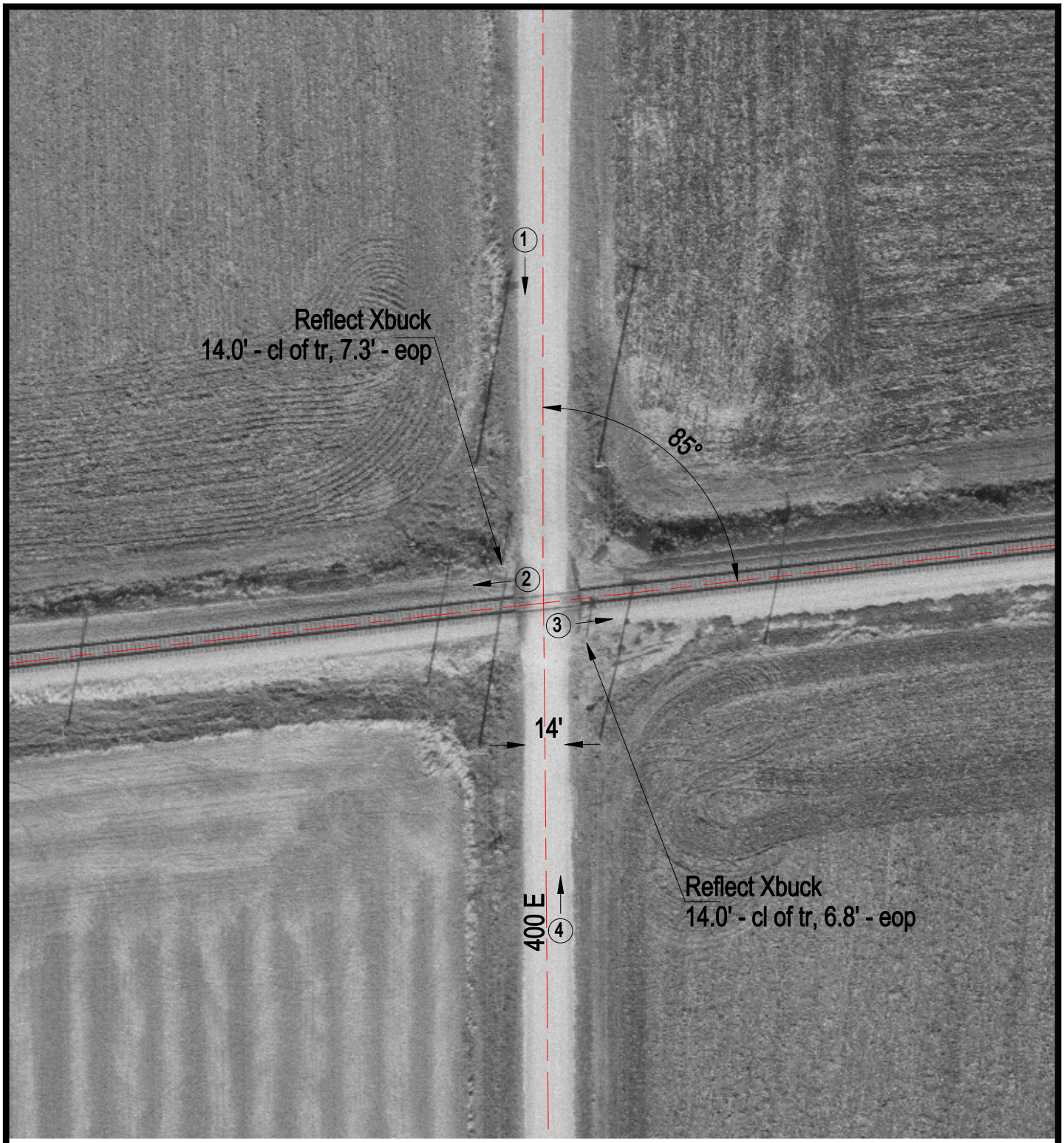

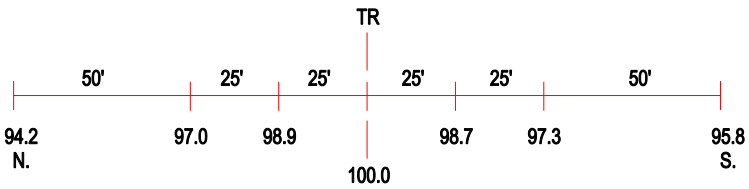

ROAD PROFILE

3 Photo Location

Crossing #:	479889U
Location:	Vermilion Co., City of Fairmount (N)
Lat/Long:	40°02'38" / 87°51'46"
Railroad:	NS
Street:	400 E
Railroad Milepost:	316.33
Crossing Protection:	Signs