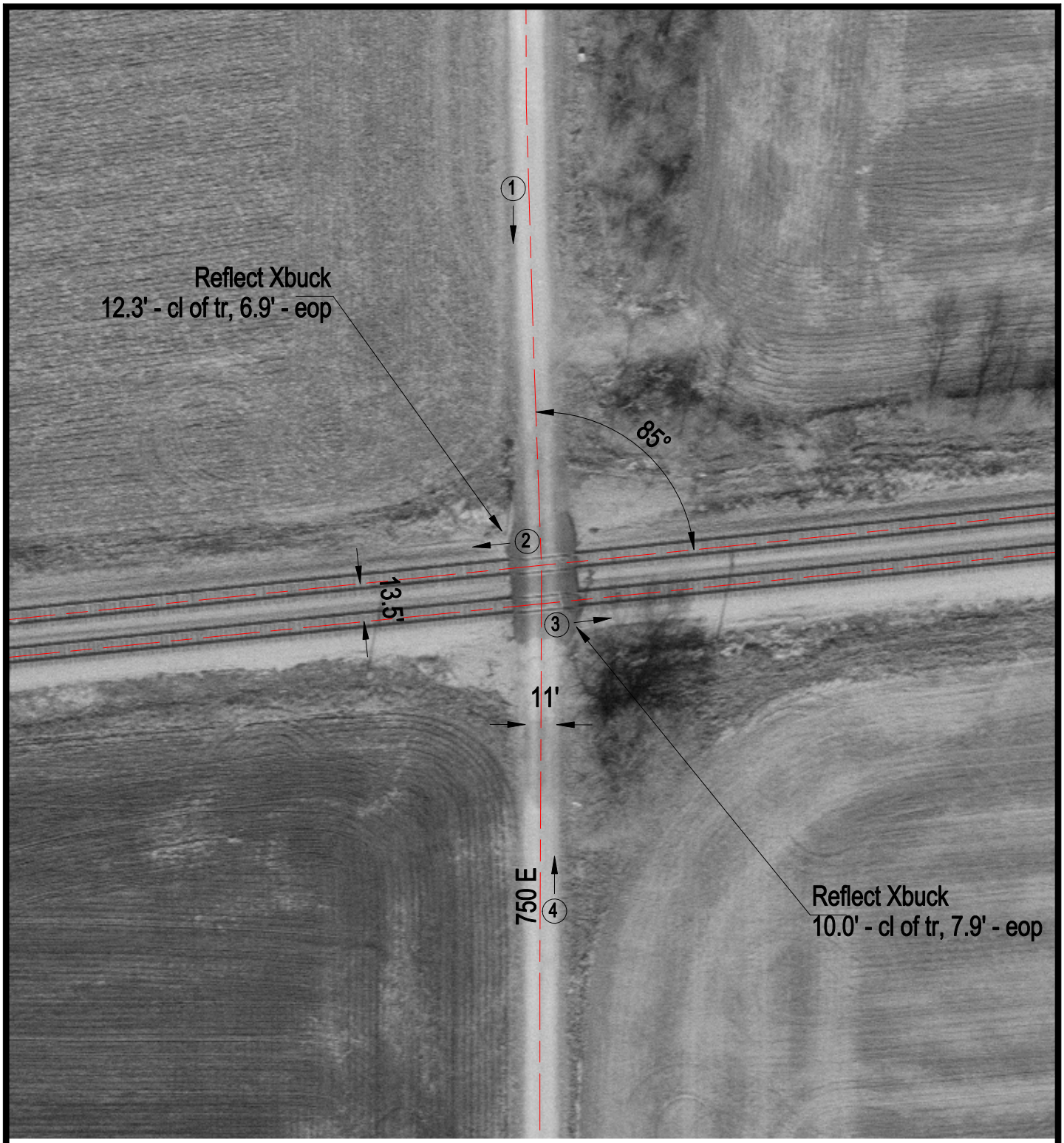

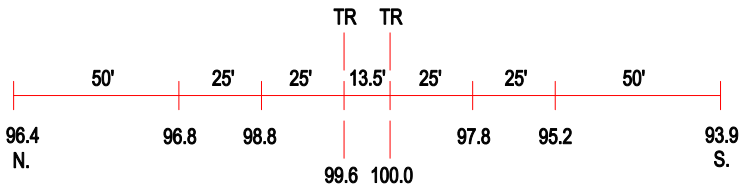

ROAD PROFILE

3 Photo Location

Crossing #:	479883D
Location:	Vermilion Co., City of Fairmount (N)
Lat/Long:	40°02'59" / 87°47'48"
Railroad:	NS
Street:	750 E
Railroad Milepost:	312.79
Crossing Protection:	Signs