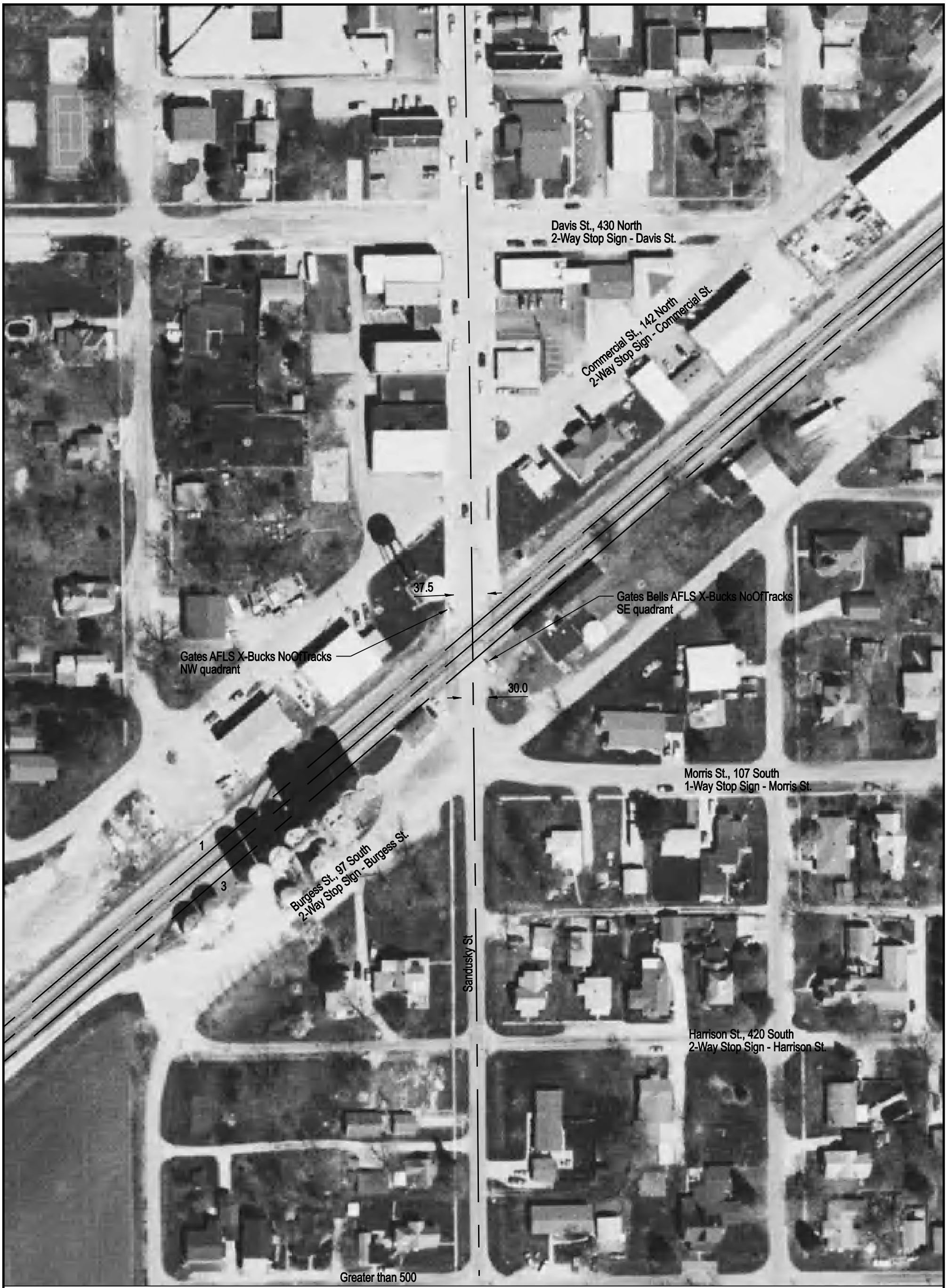

NOTE: ALL MEASUREMENTS ARE IN FEET

DOT/AAR Inventory #: 479876T

Location: Vermilion Co., In Catlin, IL

Lat/Long: 40° 3' 47"/-87° 42' 11"

Railroad Milepost - Line: 307.71-WA

Crossing Angle (Deg.): 50

Crossing Width (By Track): 54.0, 54.0, 47.0 (1 to 3)

Number of Tracks: 3

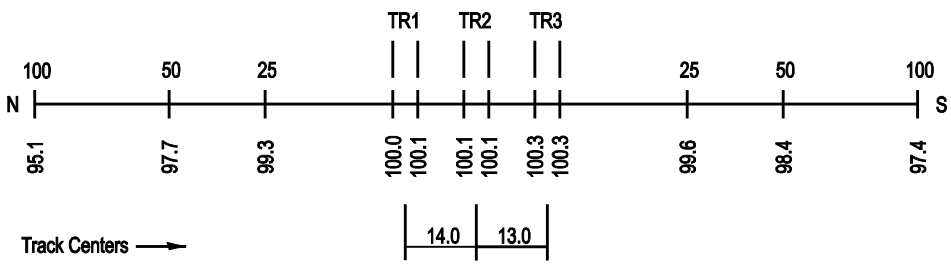
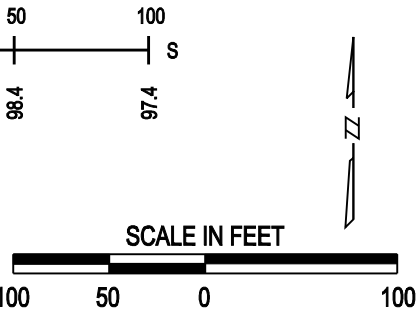
ROAD PROFILE