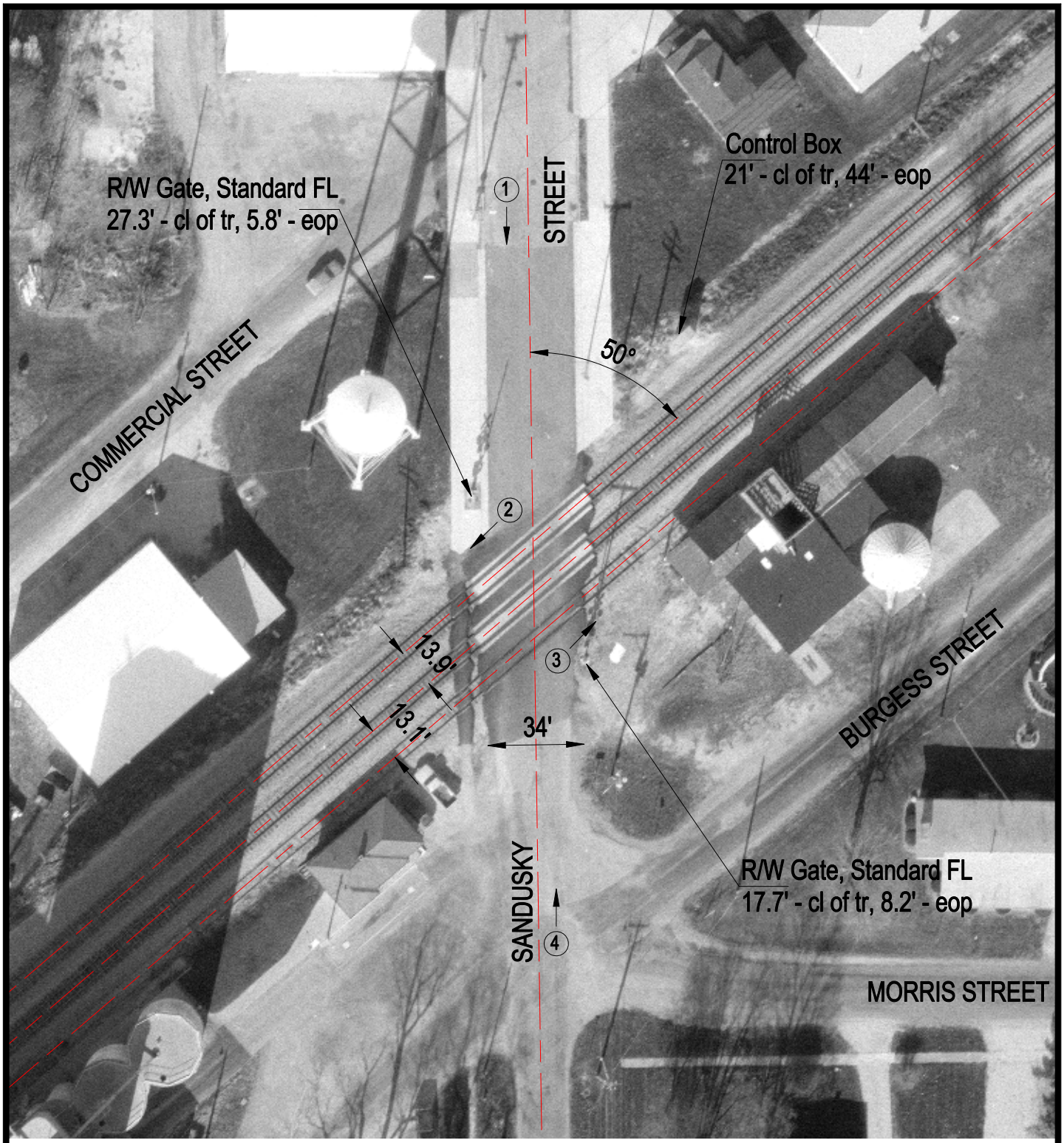

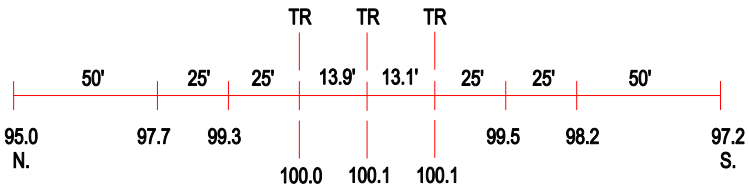

ROAD PROFILE

3 Photo Location

Crossing #:	479876T
Location:	Vermilion Co., City of Catlin (I)
Lat/Long:	40°03'48" / 87°42'12"
Railroad:	NS
Street:	Sandusky Street
Railroad Milepost:	307.71
Crossing Protection:	Train Activated Devices