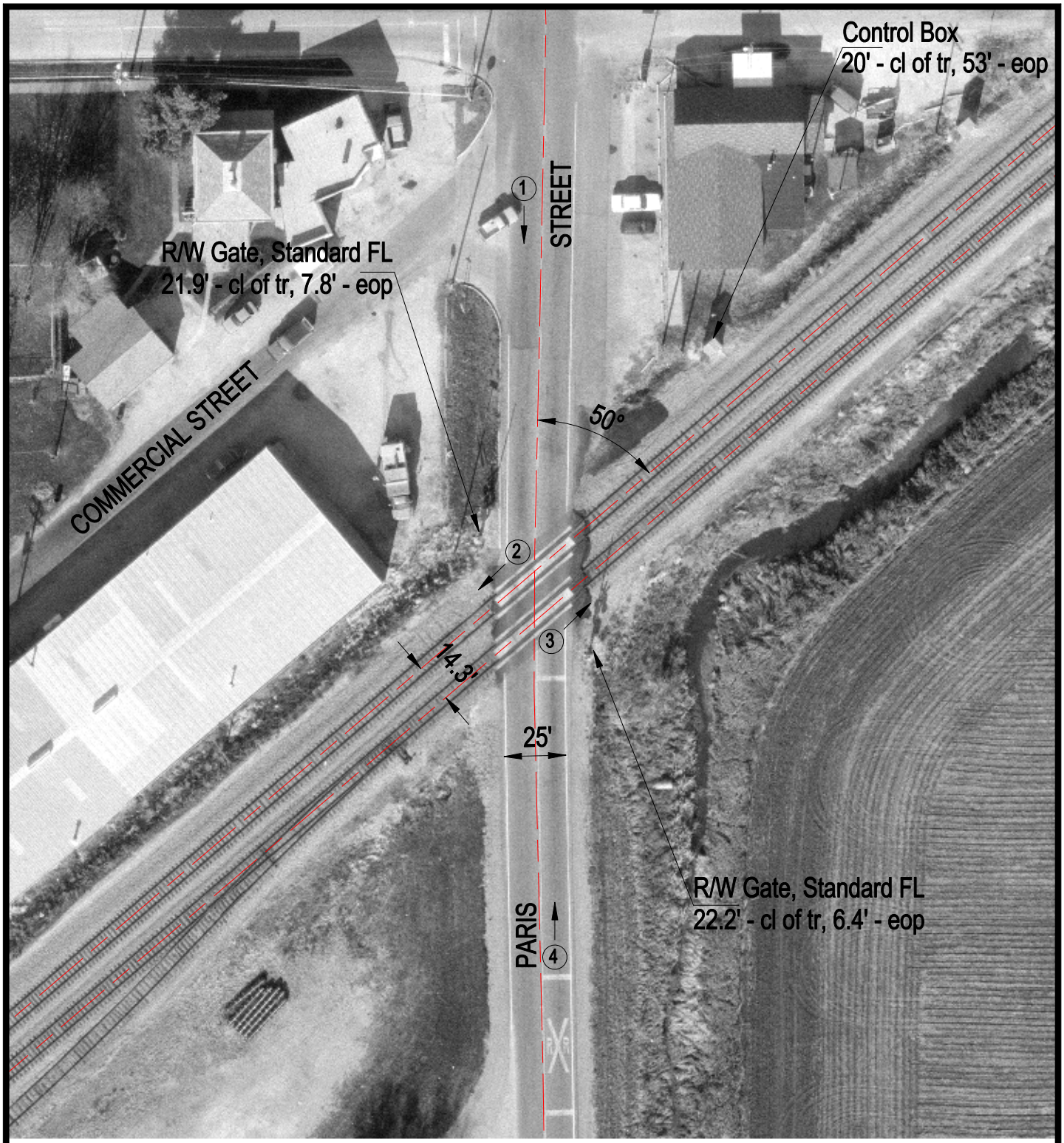

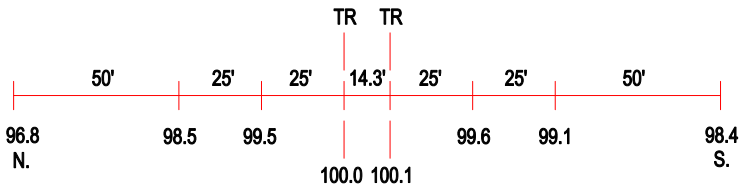

ROAD PROFILE

(3) Photo Location

Crossing #:	479875L
Location:	Vermilion Co., City of Catlin (I)
Lat/Long:	40°03'52" / 87°42'02"
Railroad:	NS
Street:	Paris Street
Railroad Milepost:	307.54
Crossing Protection:	Train Activated Devices