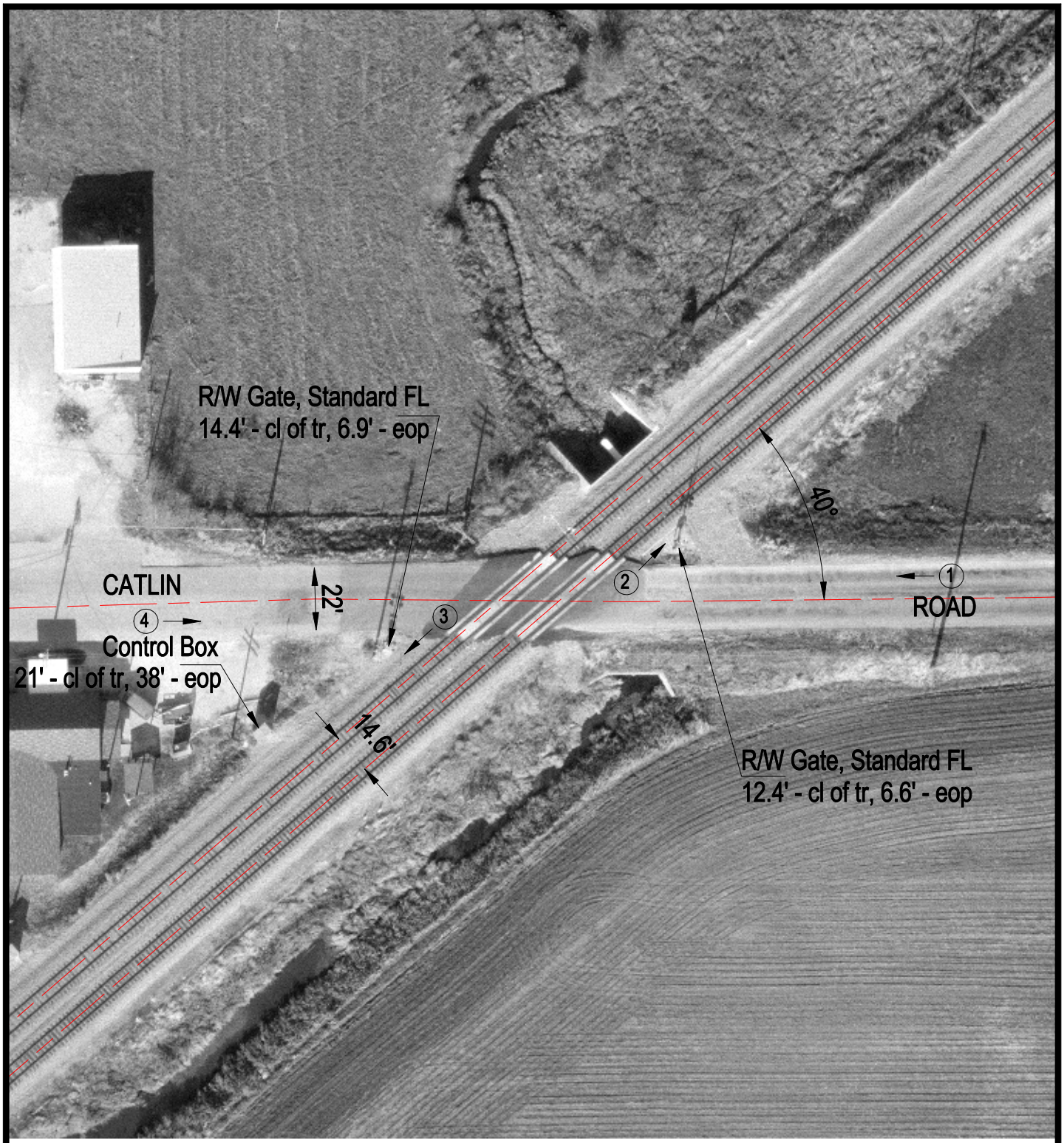

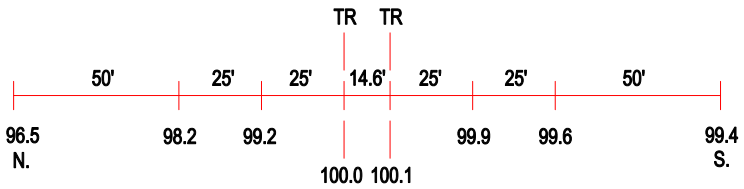

ROAD PROFILE

(3) Photo Location

Crossing #:	479874E
Location:	Vermilion Co., City of Catlin (N)
Lat/Long:	40°03'56" / 87°41'59"
Railroad:	NS
Street:	Catlin Road
Railroad Milepost:	307.48
Crossing Protection:	Train Activated Devices