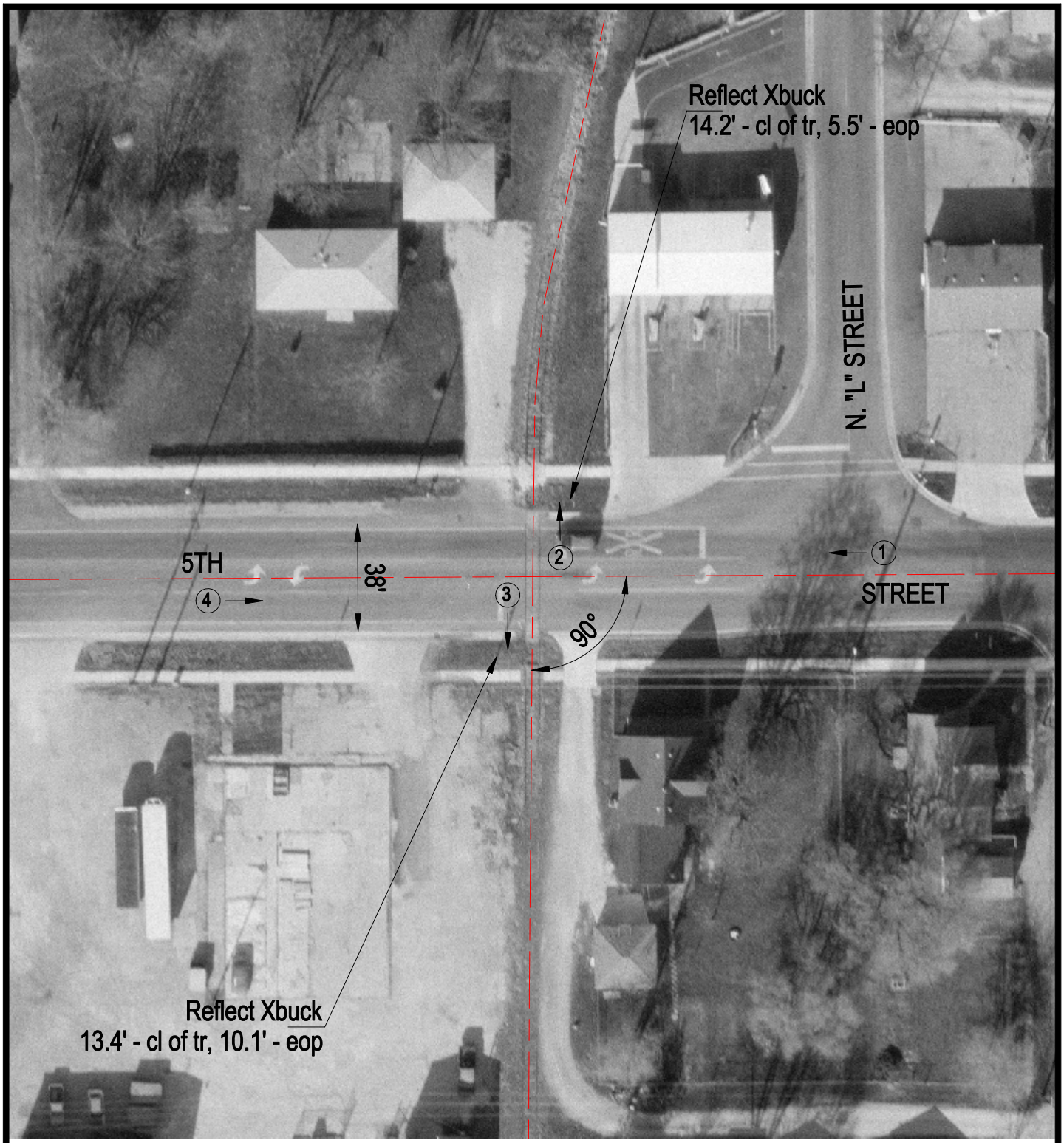

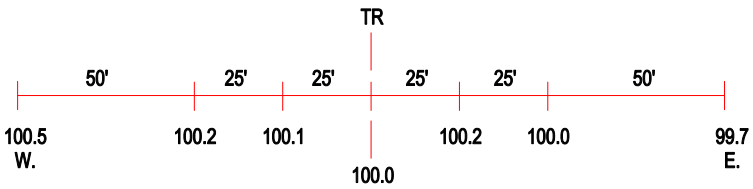

ROAD PROFILE

(3) Photo Location

Crossing #:	479870C
Location:	Vermillion Co., City of Tilton (I)
Lat/Long:	40°06'06" / 87°39'15"
Railroad:	NS
Street:	5th Street
Railroad Milepost:	304.45
Crossing Protection:	Signs