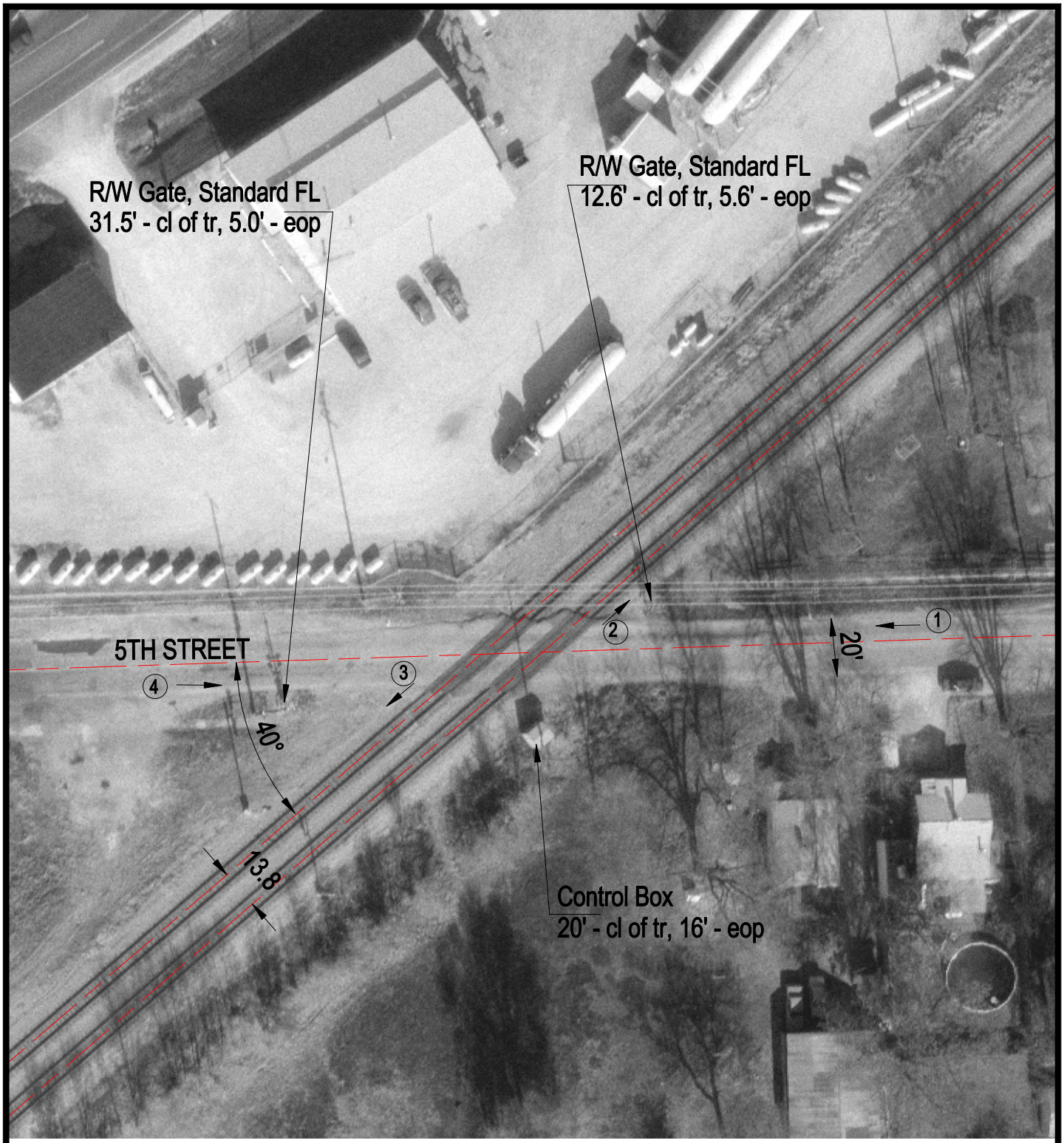

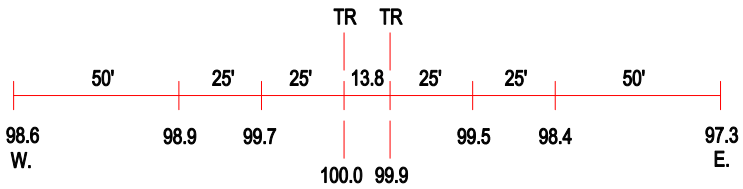

ROAD PROFILE

(3) Photo Location

Crossing #:	479867U
Location:	Vermilion Co., City of Tilton (I)
Lat/Long:	40°06'06" / 87°38'37"
Railroad:	NS
Street:	5th Street
Railroad Milepost:	303.56
Crossing Protection:	Train Activated Devices