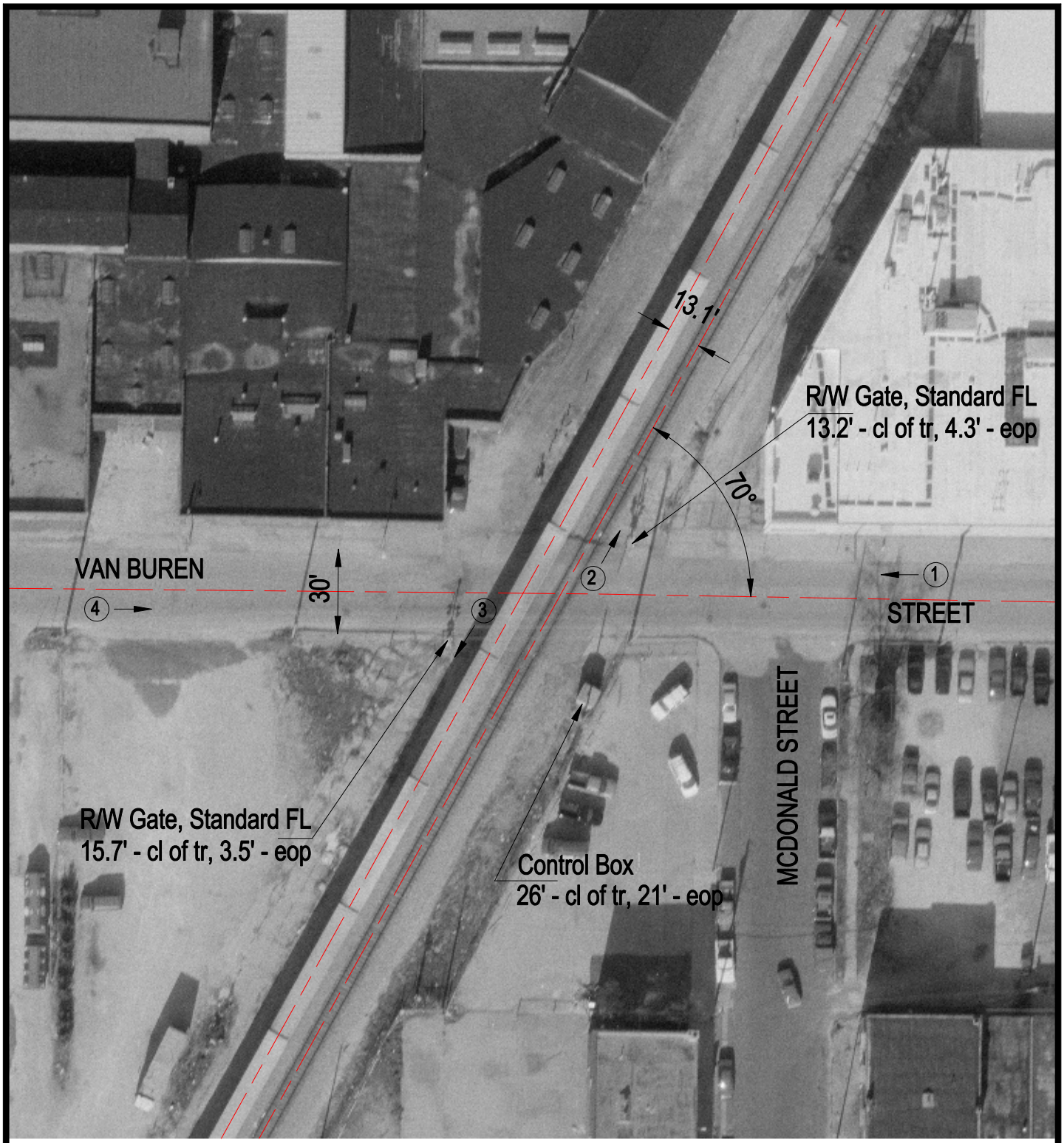

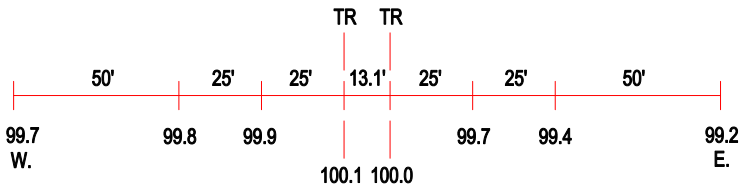

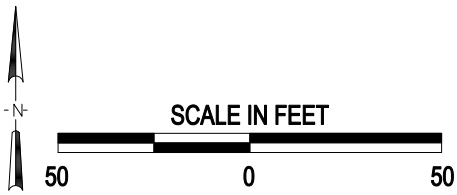

3 Photo Location

Crossing #:	479861D
Location:	Vermilion Co., City of Danville (I)
Lat/Long:	40°07'33" / 87°37'31"
Railroad:	NS
Street:	Van Buren Street
Railroad Milepost:	301.66
Crossing Protection:	Train Activated Devices