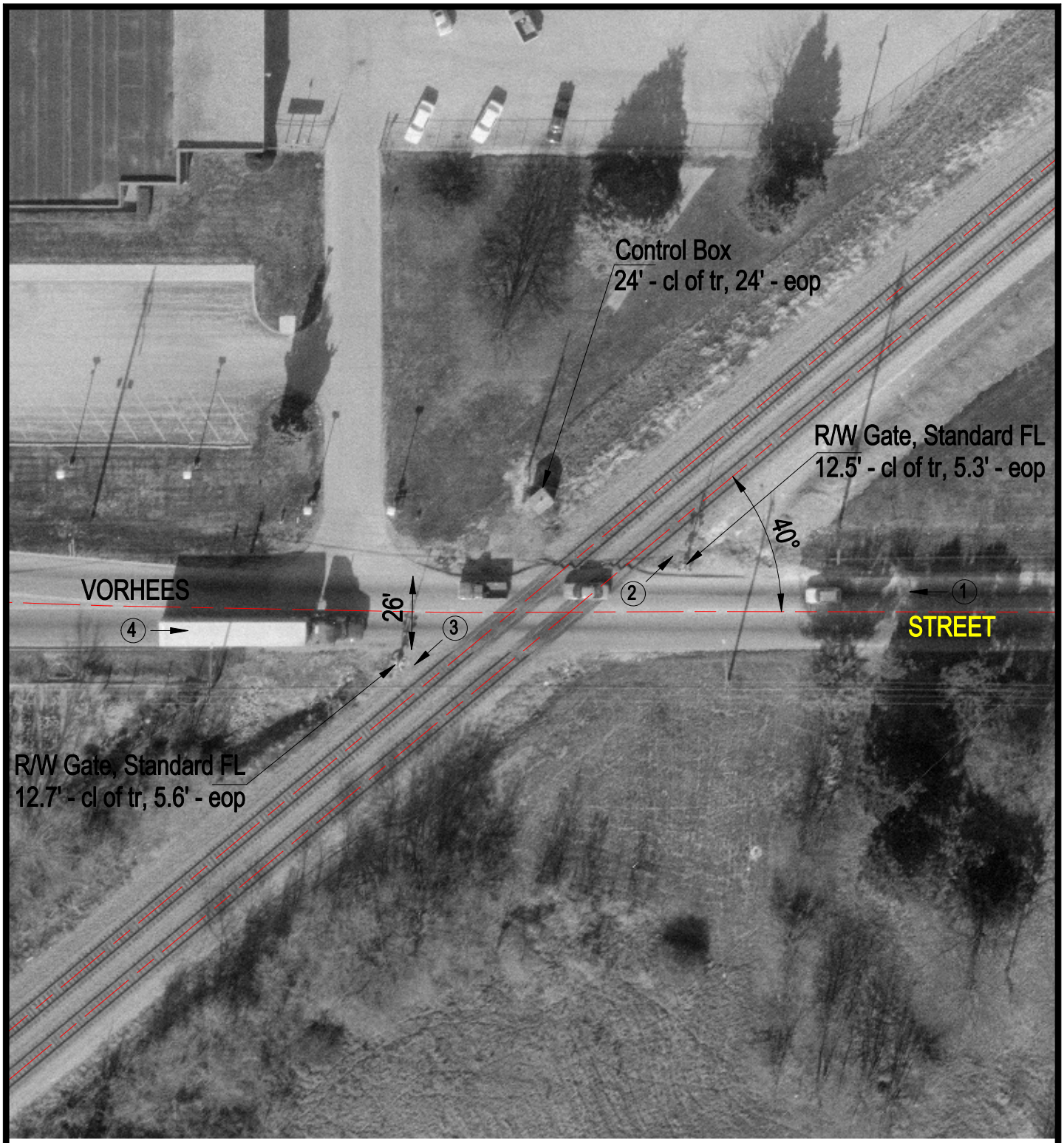

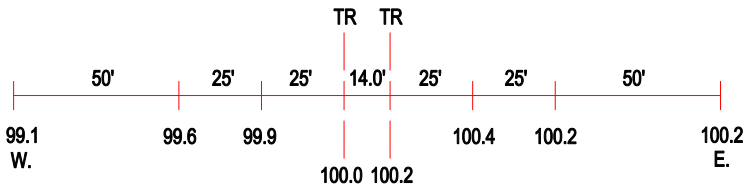

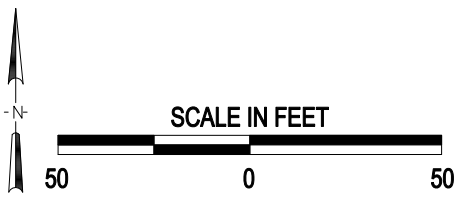

3 Photo Location

Crossing #:	479854T
Location:	Vermilion Co., City of Danville (I)
Lat/Long:	40°08'48" / 87°36'22"
Railroad:	NS
Street:	Voorhees Street
Railroad Milepost:	299.87
Crossing Protection:	Train Activated Devices