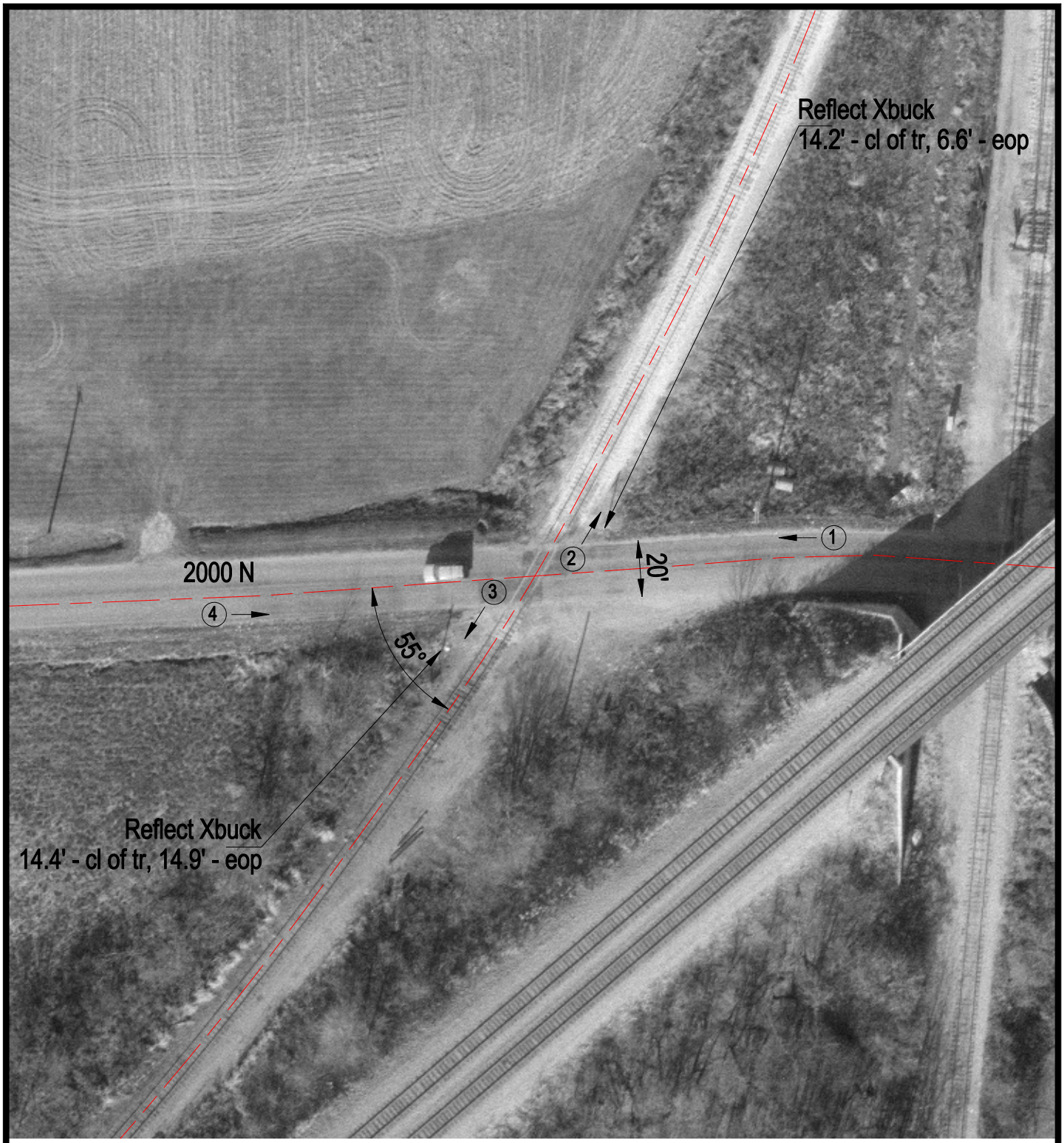

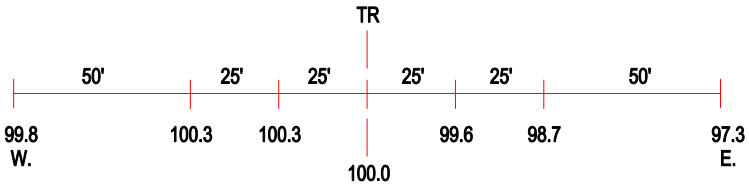

ROAD PROFILE

(3) Photo Location

Crossing #:	479851X
Location:	Vermillion Co., City of Danville (N)
Lat/Long:	40°09'41" / 87°35'04"
Railroad:	NS
Street:	2000 N
Railroad Milepost:	298.69
Crossing Protection:	Signs