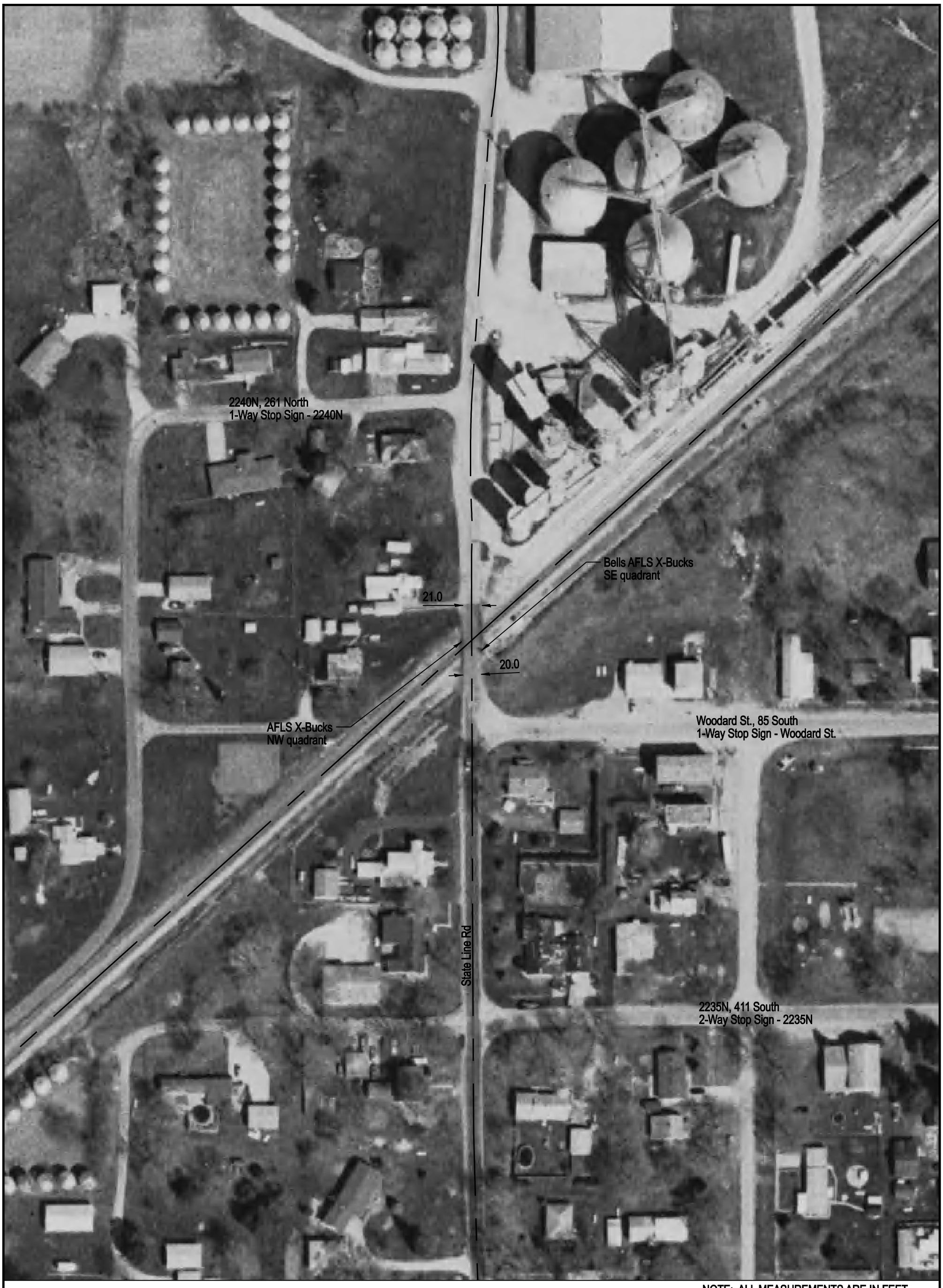

NOTE: ALL MEASUREMENTS ARE IN FEET

DOT/AAR Inventory #: 479843F

Location: Vermilion Co., Near Danville, IL

Lat/Long: 40° 11' 51"/-87° 31' 51"

Railroad Milepost - Line: 294.55-WA

Crossing Angle (Deg.): 50

Crossing Width (By Track): 31.5

Number of Tracks: 1

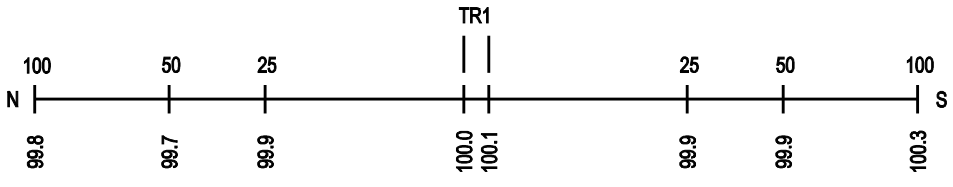
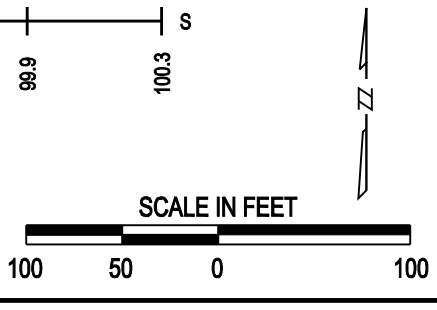
ROAD PROFILE