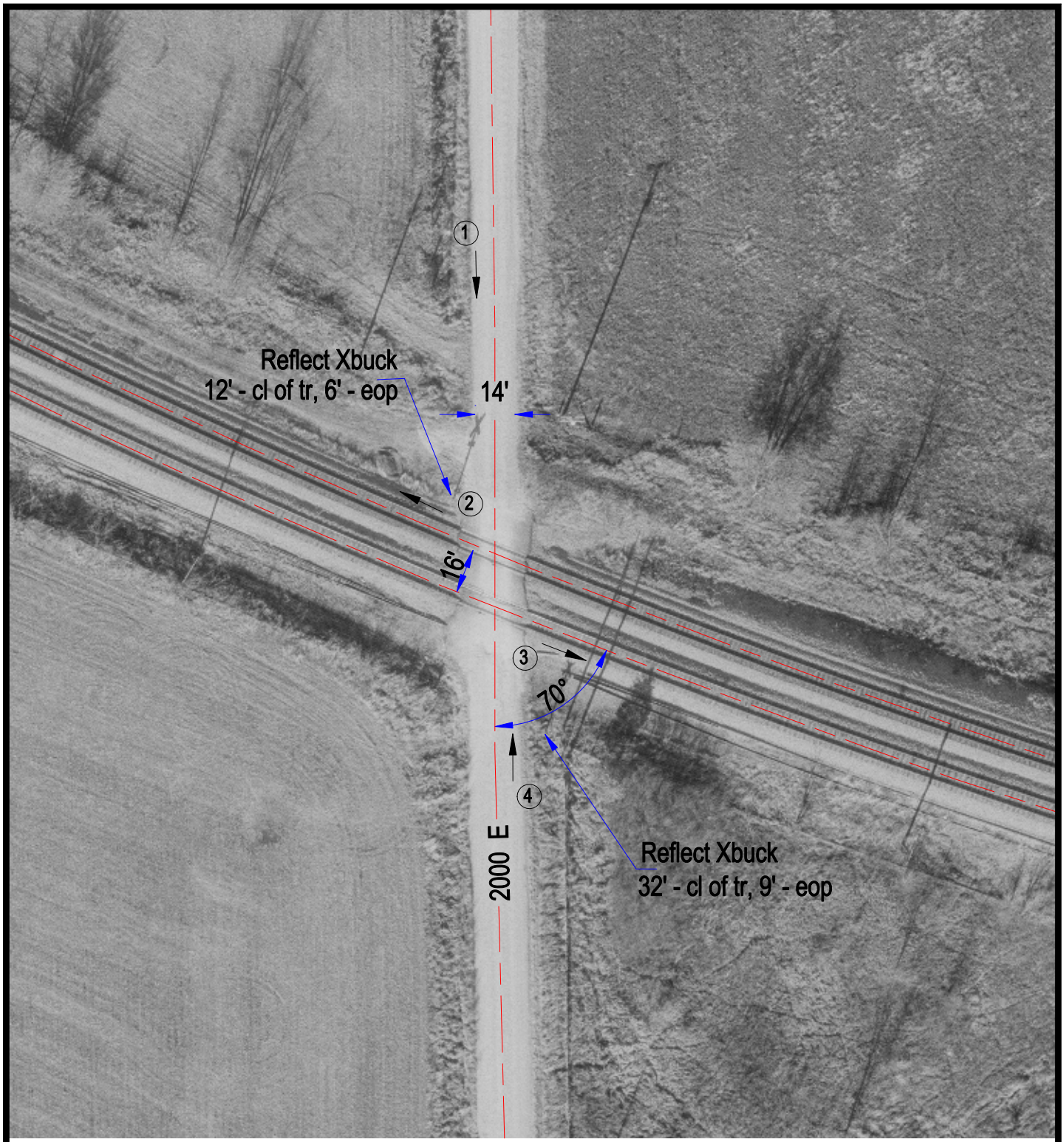

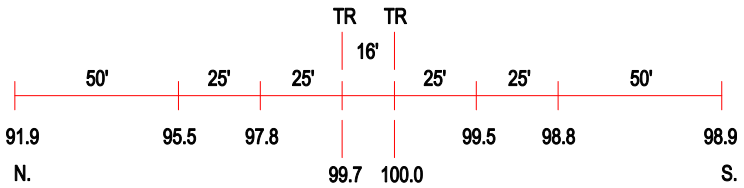

ROAD PROFILE

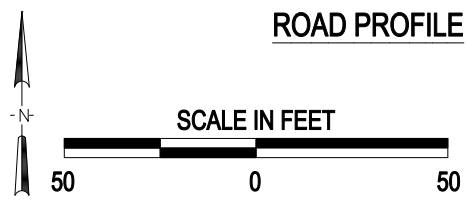

(3) Photo Location

Crossing #:	479590A
Location:	Pike Co., City of Barry (N)
Lat/Long:	39°42'11" / 90°59'29"
Railroad:	NS
Street:	2000 E
Railroad Milepost:	493.35
Crossing Protection:	Signs

J:\PIKE\479590A\479590A.DWG 03/06/01 10:27 BJB