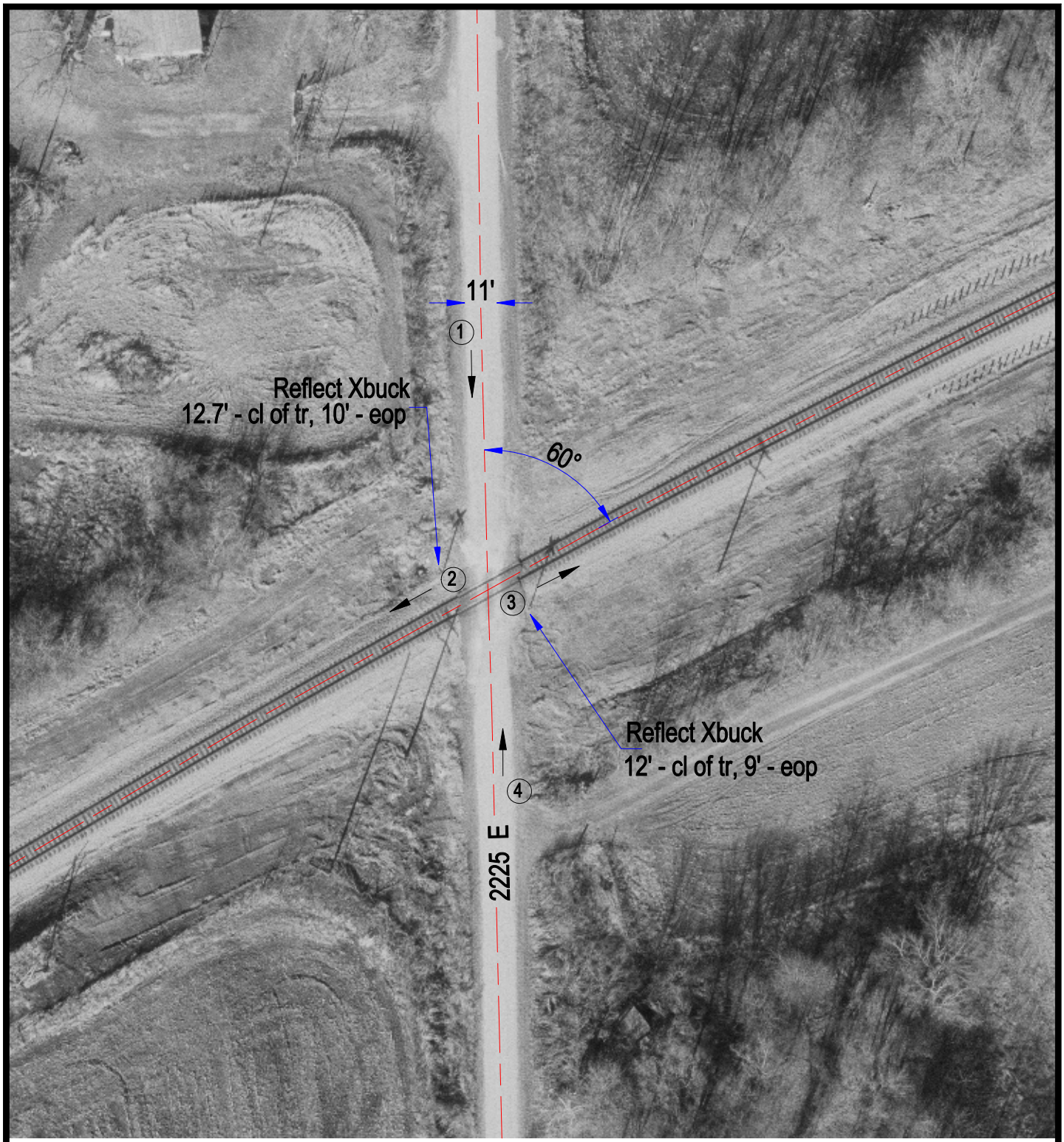

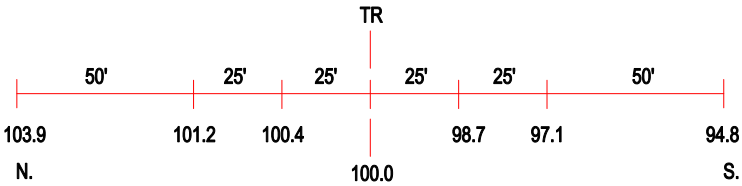

ROAD PROFILE

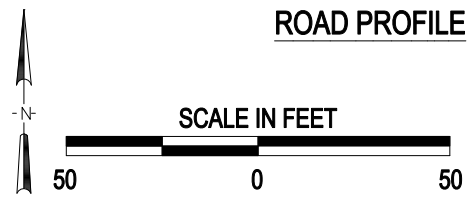

3 Photo Location

Crossing #:	479583P
Location:	Pike Co., City of Baylis (N)
Lat/Long:	39°43'03" / 90°56'56"
Railroad:	NS
Street:	2225 E
Railroad Milepost:	490.77
Crossing Protection:	Signs

J:\PIKE\479583P\479583P.DWG 05/24/00 09:22 LPM