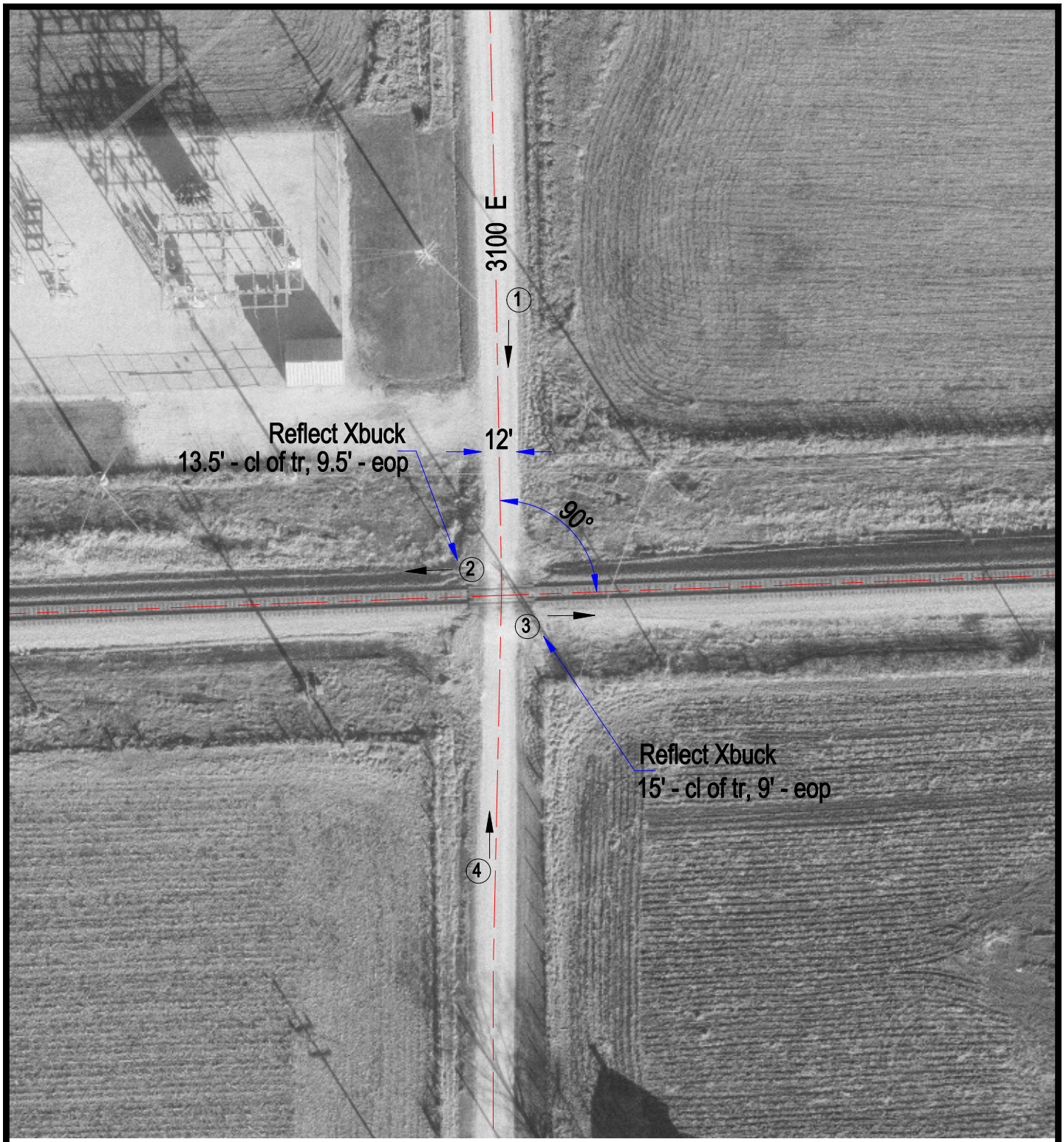

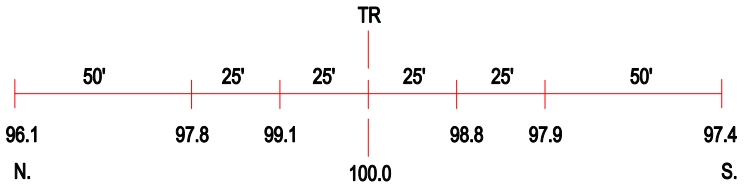

ROAD PROFILE

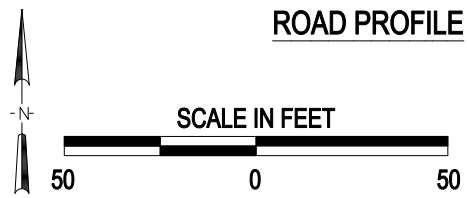

3 Photo Location

Crossing #:	479522Y
Location:	Pike Co., City of Griggsville (N)
Lat/Long:	39°42'03" / 90°46'50"
Railroad:	NS
Street:	3100 E
Railroad Milepost:	481.48
Crossing Protection:	Signs

J:\PIKE\479522Y\479522Y.DWG 05/23/00 15:46 LPM