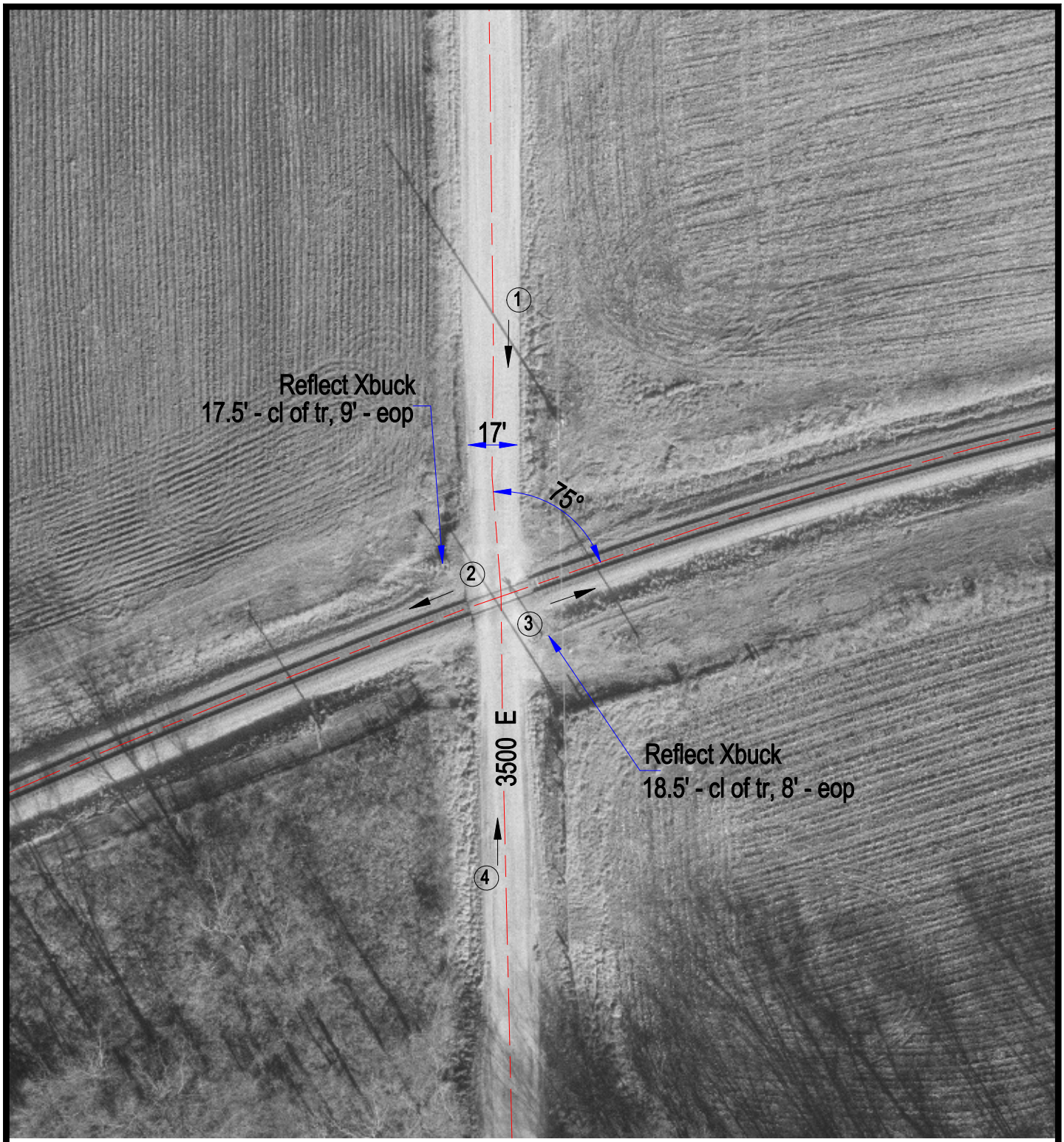

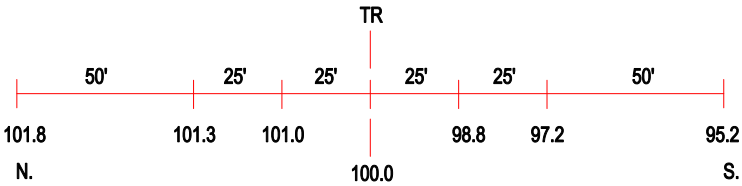

ROAD PROFILE

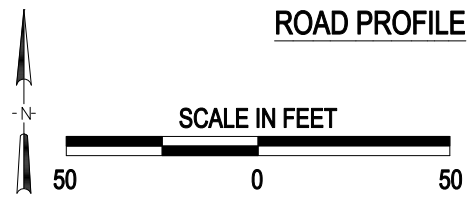

3 Photo Location

Crossing #:	479517C
Location:	Pike Co., City of Griggsville (N)
Lat/Long:	39°42'12" / 90°42'14"
Railroad:	NS
Street:	3500 E
Railroad Milepost:	477.35
Crossing Protection:	Signs

J:\PIKE\479517C\479517C.DWG 05/23/00 14:22 LPM