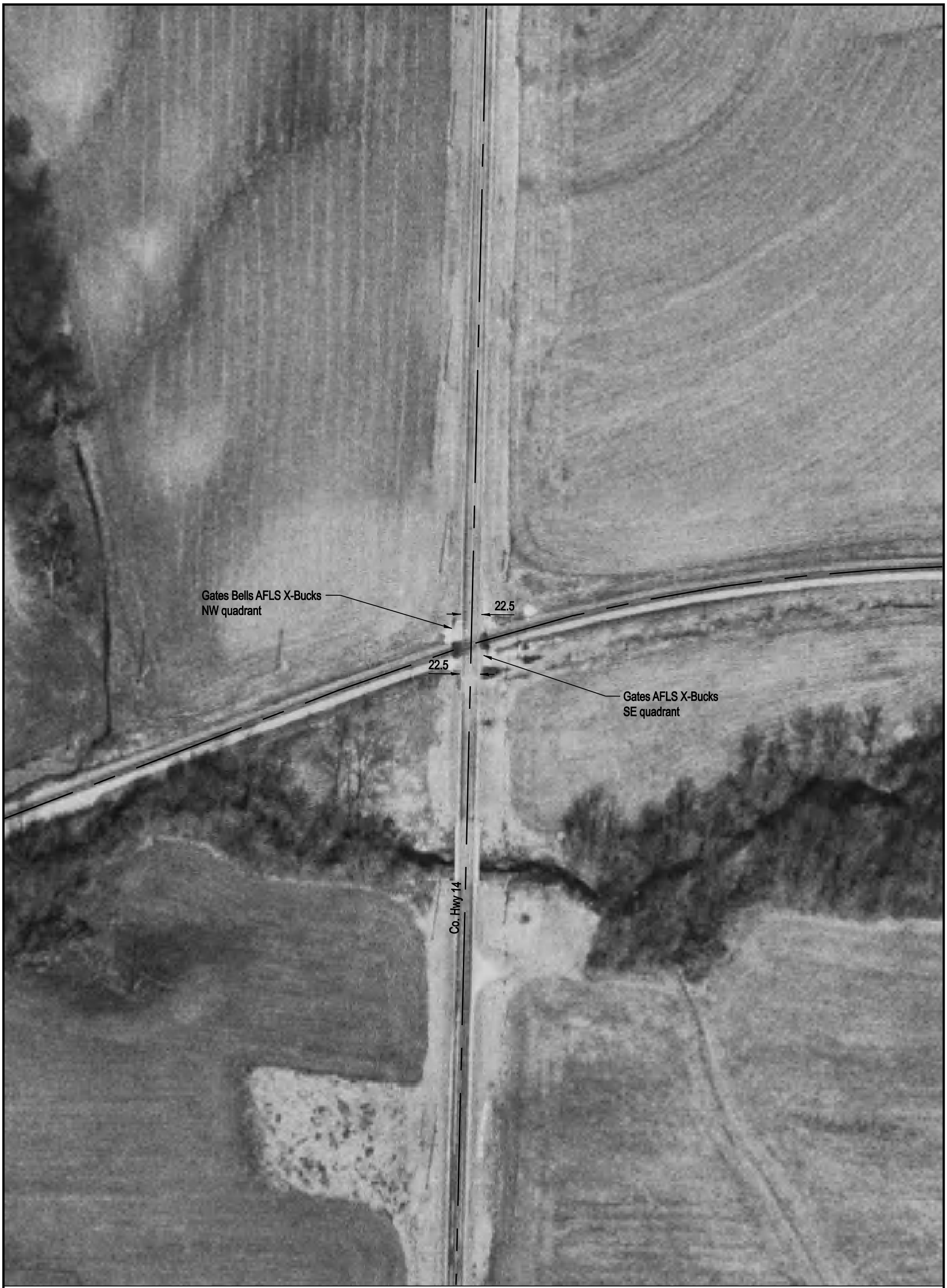

NOTE: ALL MEASUREMENTS ARE IN FEET

DOT/AAR Inventory #: 479517C

Location: Pike Co., Near Griggsville, IL

Lat/Long: 39º 42' 12"/-90º 42' 13"

Railroad Milepost - Line: 477.35-WC

Crossing Angle (Deg.): 70

Crossing Width (By Track): 39.5

Number of Tracks: 1

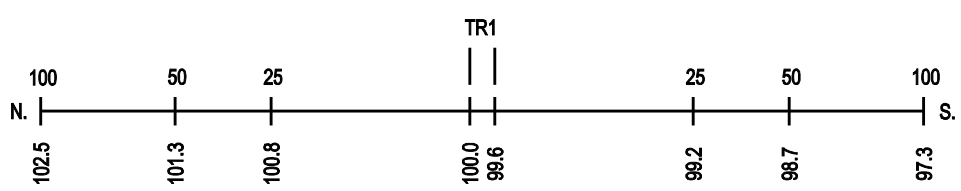
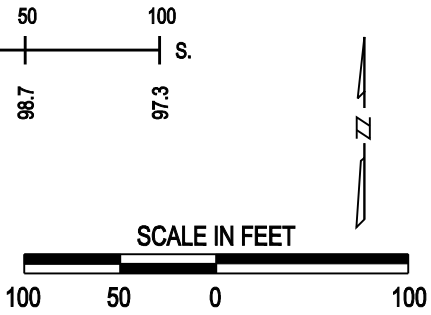
ROAD PROFILE