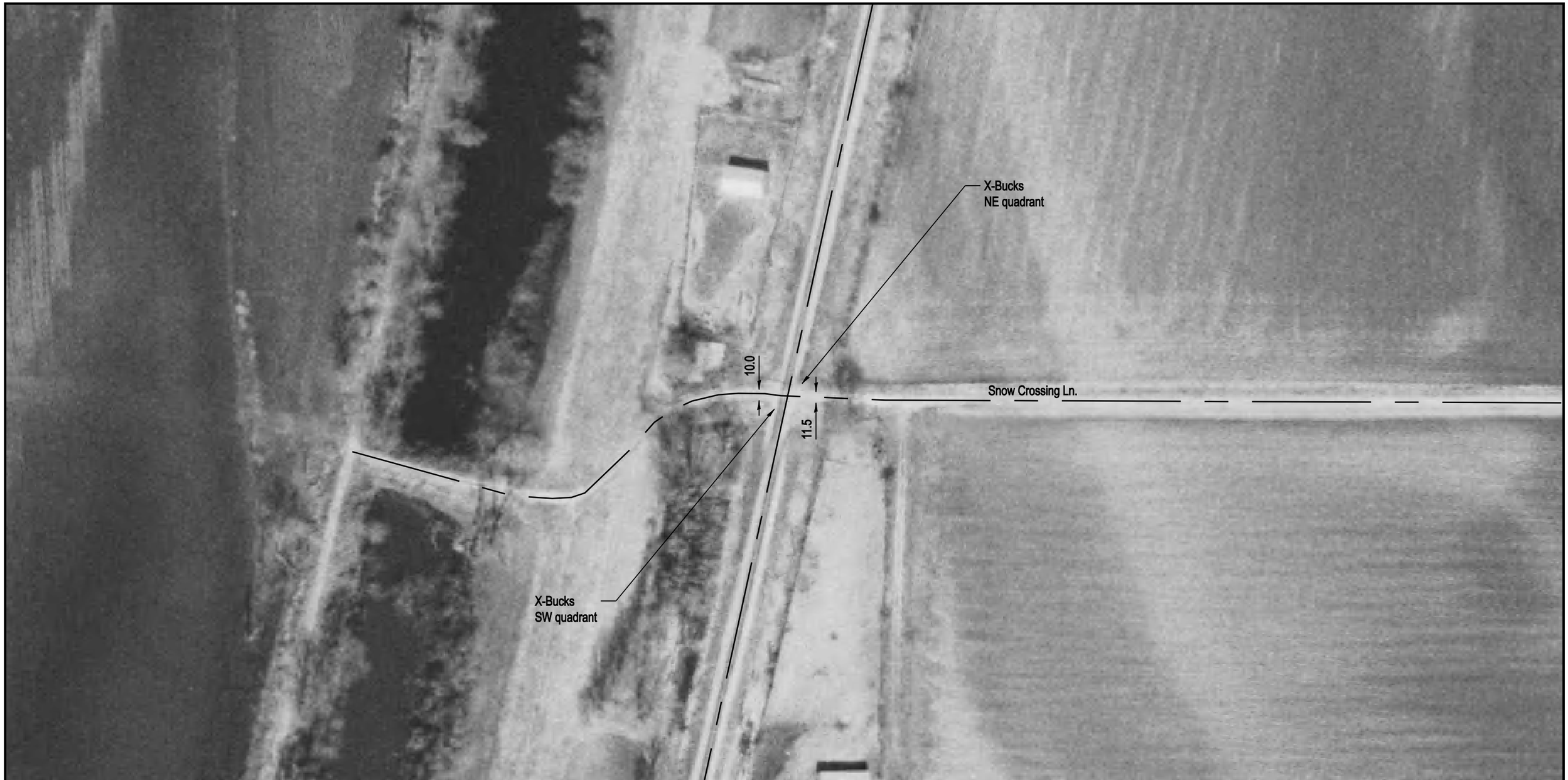

DOT/AAR Inventory #: 479507W

Location: Scott Co., Near Valley City, IL

Lat/Long: 39º 43' 5"/-90º 37' 49"

Railroad Milepost-Line: 472.25-WC

Crossing Angle (Deg.): 80

Crossing Width (By Track): 23.0

Number of Tracks: 1

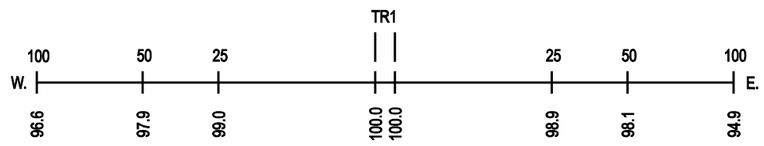

ROAD PROFILE

NOTE: ALL MEASUREMENTS ARE IN FEET

N

SCALE IN FEET

100 50 0 100