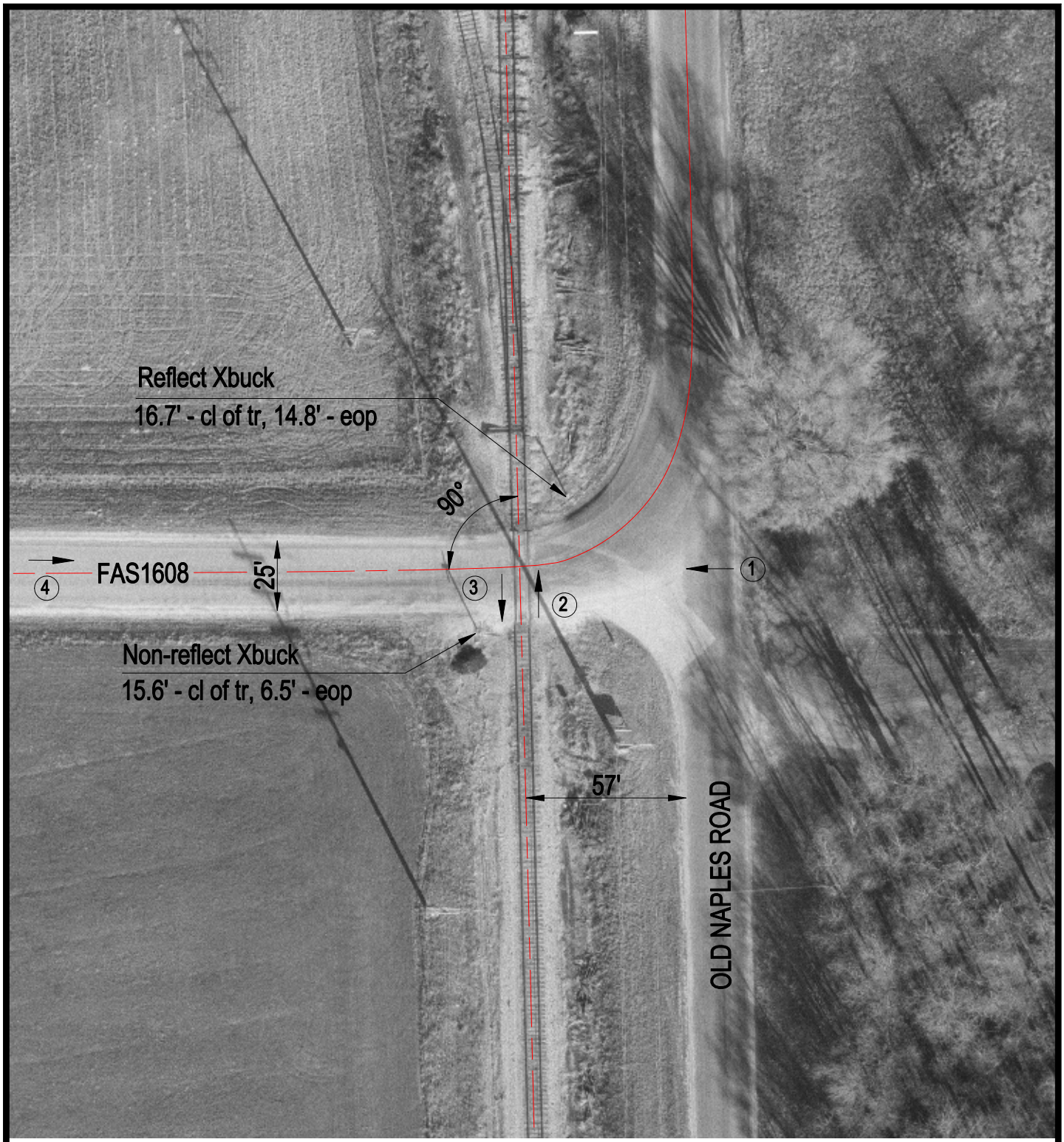

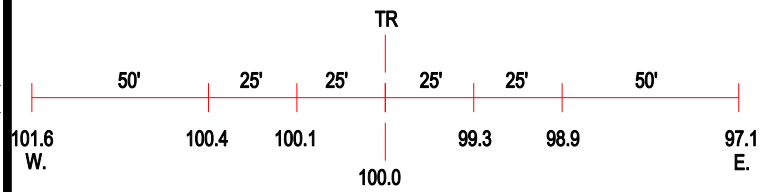

ROAD PROFILE

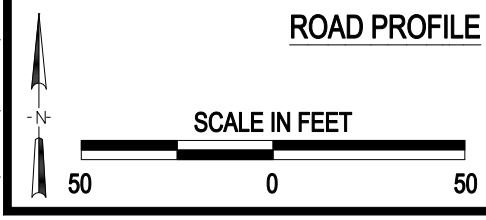

3 Photo Location

Crossing #:	479495E
Location:	Morgan Co., City of Meredosia (N)
Lat/Long:	39°48'55" / 90°33'41"
Railroad:	NS
Street:	FAS1608
Railroad Milepost:	470.76
Crossing Protection:	Signs

J:\MORGAN\479495E\479495E.DWG 03/05/01 17:34 BJB